

# Monroe County FAIR

We've Got It All  
at the County Fair!

July 3rd - 9th, 2023

 5700 W Airport Rd,  
Bloomington, IN 47403

 [monroecountyfairgrounds.in](http://monroecountyfairgrounds.in)



MONROE COUNTY  
**Fairgrounds**

## Table of Contents

Admission and Event Charges.....	2
Welcome to the Fair.....	4
Map of Fairgrounds.....	5
2022 Monroe County Fair Queen and Princess.....	9
Baby Contest Information.....	8
Friends of the Fair.....	7
4-H Ten Year Members/1-9 year members.....	11
Livestock Rules and Regulations.....	14
2023 Indiana Exhibition Health Requirements.....	13
Open Class Rabbit Show.....	25
Monroe County Demolition Derby.....	26
2023 Pedal Tractor Pull.....	58
Open Class Project Index.....	59

### Monroe County Fairgrounds Information

Office.....	812-825-7439
Mailing Address.....	Monroe County Fair Association 5454 W. Airport Rd Bloomington, IN 47403
Website Address.....	<a href="http://www.monroecountyfairgrounds.in">www.monroecountyfairgrounds.in</a>
Email Address.....	<a href="mailto:mocofairgrounds@gmail.com">mocofairgrounds@gmail.com</a>

To rent a building on the Fairgrounds or rent the use of entire fairgrounds during the year.  
Please inquire by calling the office line or sending an email.

**\*\*Auditorium is limited to Fire Marshal capacity -999\*\***

To rent Commercial Booth Space during the Fair	Andrea Reeves -812-345-1247
To put an advertisement in the Fair Book	Deanna Turner 812-327-1024
To advertise on Billboard/Bench/Picnic Table	Stephanie Jachim 812-345-3084
4-H Office Phone Number during Fair Week.....	812-349-2575



# INDIANA STATE FAIR

July 28<sup>th</sup> – August 20<sup>th</sup>, 2023

Closed Monday & Tuesdays

[www.indianastatefair.com](http://www.indianastatefair.com)



## Admission Charges – 2023 Monroe County Fair

### Hours of Operation:

Monday/Tuesday/Thursday/Friday 3pm – 9pm

Wednesday Noon -9pm

Saturday Noon -9pm

### Admission Prices:

Adults 13+.....	\$3.00 per person
Ages 6-12.....	\$ 2.00 per person
Ages 5 and under.....	FREE
Weekly pass Adults 13+.....	\$10.00
Weekly pass Ages 6-12.....	\$5.00

### Event Charges:

Queen/Princess Contest.....	Adults 13+=10.00/12 and under = \$5.00
Mini and Full Demo Derby.....	Adults 13+=10.00/12 and under = \$5.00
Go Karts.....	Adults 13+=10.00/12 and under = \$5.00 \$20.00 Midget Mini Pit Passes
Rodeo.....	Adults 13+=10.00/12 and under = \$5.00
Baby Contest.....	\$5.00 per person/5 and under FREE



Best Wishes for Fair 2023

**IRIS KIESLING**

Thanks for Your Support!

See you at the Fair!

100% Soy Wax  
Candles & Clamshells

Handpoured in  
Bloomington, Indiana

*Sixtyone20*  
CANDLES

[www.sixtyone20candles.com](http://www.sixtyone20candles.com)

812.727.0880

 **INDIANA FARM  
BUREAU INSURANCE®**  
**MONROE COUNTY**

*Mike Hopper, Manager*

West:

**(812) 339-6007**

1612 S Liberty Drive., Ste C  
Bloomington IN 47403

Pam Ward  
Scott McDonald  
Pam Winders

East:

**(812) 336-0174**

2864 E. Buick Cadillac Blvd., Ste 102  
Bloomington IN 47401

Danny Labonn



**MONROE  
COUNTY FARM BUREAU**

*Marvin Ulmet, President*

**AUTO • HOME • LIFE  
BUSINESS • ANNUITIES • FARM**



# *Welcome to the 2023 Monroe County Fair!*

Our theme for 2023 is, “We’ve Got It All at the County Fair”. The Monroe County Fair is a highlight each summer for this community. Young people in 4-H work on their projects and raise their animals in order to show them at the fair. Extension Homemakers and adults worked to put projects in the Open Class buildings. Businesses within the county, share their information in the commercial building, and there is always fun and excitement with our carnival, derbies and music performances and activities on the grounds. The Monroe County Fairboard works diligently throughout the year to make sure there is something at the fair for everyone. So please take time to see all that the fair has to offer.

## *A little history....*

Fairs have been a part of Monroe County’s history since its earliest days. The first Agricultural Society was organized in 1835; but it is not known if they held a fair. The first annual county fair of the Monroe County Agricultural Society was held in 1855. It was not the first fair; however, it apparently was the first one to be established on an annual basis. These fairs were discontinued during the Civil War, then renewed in 1868 on the land now known as Dunn Meadow on the campus of Indiana University. From early 1880’s until 1946, fairs were held in various locations around the county. In 1946, the Bloomington Chamber of Commerce began their ten-year sponsorship of the Monroe County 4-H Clubs by providing a site for the fair and funds for premiums. The fair then was held in the Indiana University field house, located on East 7th Street. The Monroe County Fair Association was organized in 1955 and the fair has been held annually at the present site since that time. In 1986, and additional 51+ acres of land was purchased adjacent to present fairgrounds to allow for expansion.

## *In gratitude....*

Each year, improvements are made to the fairgrounds. For many years there was a tax levy that helped paid for the improvements to the grounds. Today these improvements are made through donations, advertising, rentals of buildings, and the public’s attendance at the events on the fairgrounds. The permanent structures, premiums, and operation expense of each year’s fair are visible confirmation of the ongoing efforts of the Monroe County Fairboard.

We are very proud of the continued growth of the fair. It takes a lot of interested people working many hours to put on the fair each year. The Monroe County Fairboard works alongside many community groups to achieve this accomplishment. The board recognizes and appreciates all groups and individuals who offer their time and talents. It is with sincere gratitude that we thank all who help and support in any way.

*So, come, one and all to the County Fair!*

# MONROE COUNTY FAIRGROUNDS

5700 W Airport Road . Bloomington, IN 47403  
 812-825-7439  
[www.monroecountyfairgrounds.in](http://www.monroecountyfairgrounds.in)  
[www.facebook.com/monroecountyfairgrounds](https://www.facebook.com/monroecountyfairgrounds)

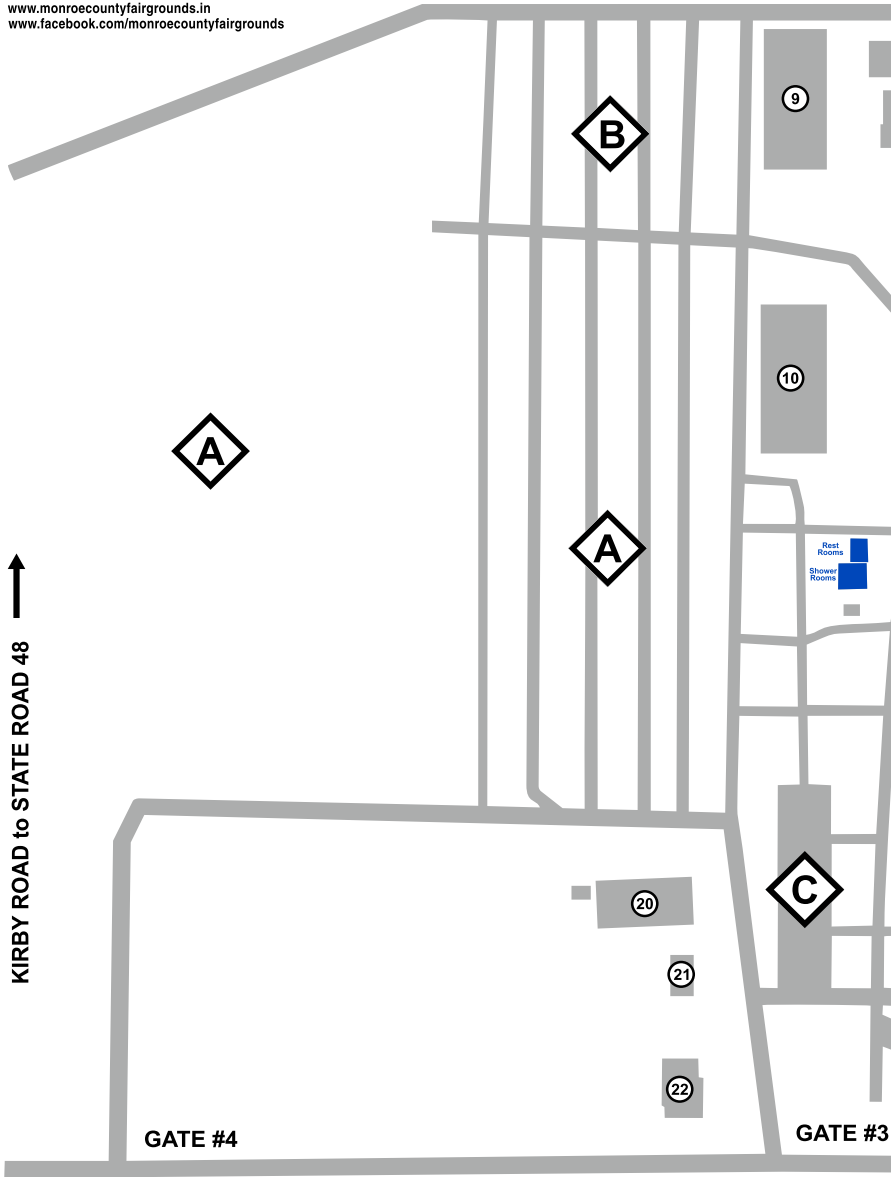

- |                           |                           |               |
|---------------------------|---------------------------|---------------|
| Public Parking            | Handicap Parking          | Pit Area      |
| Livestock Trailer Parking | Commercial Vendor Parking | Carnival Area |

- 1 - Con
- 2 - 4H
- 3 - Info
- 4 - Fre
- 5 - Dra

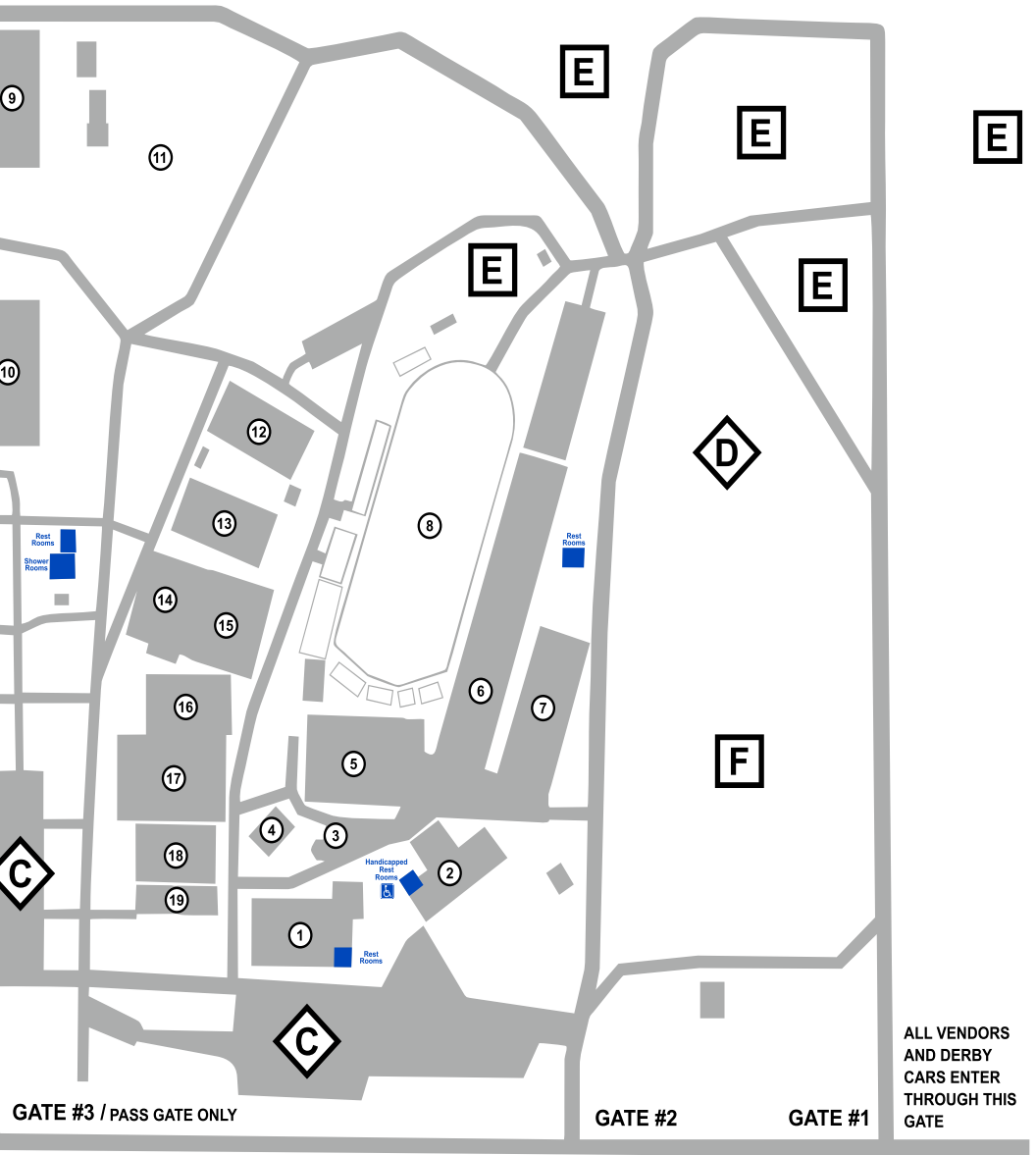

- 1 - Community Building
- 2 - 4H Building
- 3 - Information Gazebo
- 4 - Free Stage
- 5 - Draper Earles Auditorium

- 6 - Commercial Building West
- 7 - Commercial Building East
- 8 - Grandstand Arena
- 9 - North Horse Barn
- 10 - South Horse Barn

- 11 - Horse Show Arena
- 12 - Goat Barn
- 13 - Sheep Barn
- 14 - Swine Barn
- 15 - Livestock Show Arena
- 16 - Beef Barn

- 17 - Beef Barn/Dairy Barn
- 18 - Rabbit Barn
- 19 - Poultry Barn
- 20 - Maintenance
- 21 - Fair Office
- 22 - Groundskeeper

6





## *2023 Friends of the Monroe County Fair*

Joe & Stephanie Jachim  
Mark & Gwenn Goodwin  
Preston Quinn  
Julie & Brian Shields  
Steven & Cheryl Hinds  
Larry & Georgia Davis  
Jay & Valerie Humphrey  
Brad & Penny Hudoff  
Danna & Thomas Stephens  
Jake & Erin, Brayden Conard  
Maria Biggs  
Chris & Wendi Reynolds  
Mary Elftman  
Paul Strain  
Shelly and Donnie Conard

Bob & Thelma Naylor  
Herman & Diana Young  
Doug & Wendy Dixon  
Aaron & Erin Waltz  
Kip & Cindy Headdy  
Kevin & Angie Osborne  
John & Janice Daniel  
Leslie & Sandy Carmichael  
Deanna & Bob Turner  
BJ McElroy  
Yvonne Hensley  
Linda Stipp  
Jerek Stanger  
Ronnie Eastes  
Jay and Suzanne Walters

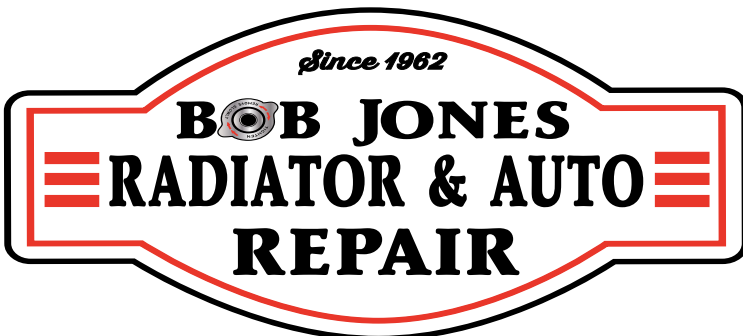

**812.336.2075**



# BABY CONTEST

**Monroe County Fair  
Draper Earles Auditorium**

**Monday, July 3<sup>rd</sup>, 2023 -- 5pm  
Registration begins at 4pm**

**Chairperson: Yvonne Hensley  
Committee Member: Linda Stipp**

**Entry Fee for contestant is FREE.  
Parents will need to pay for admission to the event.  
Admission to the event is \$5.00 per person.  
\*\*No strollers allowed in auditorium\*\***

## **Rules:**

All contestants must be residents of Monroe County. Age categories and registration times are listed below. Registration is required. The contestant must sign-in at the auditorium by the designated time of your age category.

### **Age categories:**

Twins: Birth thru 36 months	Awesome Entourage
Birth thru 6 months	Funny Hair Styles
7 months thru 12 months	Make them Laugh
13 months thru 24 months	Artist Baby
25 months thru 36 months	Me or You

Awards will be presented. Prizes have been donated by several vendors.

# *2022 Monroe County Fair*



*Fair Queen: Gracie Skirwin  
Princess: Madison Maxwell*





## *Monroe County Queen & Princess Contest*

Draper Earles Auditorium  
Saturday, July 1st, 2023—7pm



Chairperson: Georgia Davis

Committee Members: Danna Stephens, Angie Osborne

<i>Queen Contestants</i>	<i>Princess Contestants</i>
18-21 years of age (Must be at least 18 at the time of contest and cannot have turned 22 years of age on or before June 1, 2024.	13-17 years of age (Must be at least 13 at the time of contest and cannot have turned 18 before the 2023 contest.

Fair Queen & Princess contestants will be judged on the basis of:  
Poise, Personality, and Ability to Converse

### *Judging is divided into three divisions:*

Interview (All)	Professional Wear & Prepared Speech (Queen) and Activity Wear (Princess)	Formal Wear (Queen) & Celebration Attire (Princess)
A. Ability to converse -20pts. B. Personality – 15 pts C. Poise -15pts	A. Posture – 10pts B. Overall Impression -10pts C. 1-minute speech on a topic of your choice – 10pts (Queen Contestants Only)	A. Posture and poise – 10pts B. Overall Impression – 10pts
<b>Attire for Interview:</b> Black pants or skirt and White top (no jackets)	<b>Prepared Speech (Queen)</b> No longer than 1 minute. Speeches are scored on natural speaking ability, delivery, poise and originality. No props, music or audio visuals allowed.  <b>Attire for Professional Wear: (Queen)</b> Suit or other professional Wear  <b>Attire for Activity Wear: (Princess)</b> Choose an outfit showcasing your favorite sport, leisure activity, hobby, etc.	<b>Attire for Formal Wear: (Queen)</b> Formal Gown or Tuxedo (at least one portion of the hemline must be floor length.)  <b>Attire for Celebration Attire: (Princess)</b> Something you would wear to a dance, celebration, wedding, etc. (No formals) Outfit must be age appropriate.
<b>What to Expect:</b> Each contestant will have one 5-minute interview with each of the 3 judges. Contestant will need to be able to answer impromptu questions asked by the judges.		
Private/ Not open to the Public	Public Judging at the show	Public Judging at the Show

Detailed Information about entry/Rules & Guidelines can be found on the Monroe County Fairgrounds Website  
[www.monroecountyfairgrounds.in](http://www.monroecountyfairgrounds.in)



## Congratulations to the 2023 Monroe County 4-H 10 – Year Members

Zoie Ault  
Alexis Baynes  
Elizabeth Benson  
Levi Brinegar  
Ellie Bruce  
Cody Butcher  
Kailey Christy  
Callie Chudy  
Clara Crain  
Madilyn Fisher  
Brystin Fleetwood  
Makenzie Fletcher  
Alyssa Frye  
Sydney Glasscock  
Anthony Gough  
Lindsey Headdy

Trent Johnson  
Olivia Kimmick  
Trinity Lirot  
Maggie Monroe  
Stanley Oliver  
Kaitlyn Reece  
Grace Richards  
Brooklyn Scott  
Josiah Smith  
Kristin Snooks  
Cash Turner  
JayCee Vanesky  
Lucas Vencel  
Payton Watkins  
Hayden Wilson  
Mezy Alexander

## Congratulations to the 2023 Monroe County 4-H 1-9 Year Members

Madeline Brumley  
Makenah Brooks  
Octavia Dickinson  
Maxwell Lemieux

Abigail Sills  
Madison Smith  
Clara Jane Tirey  
Morgan Williams

INTERNET • VOICE • TV • SECURITY • CELLULAR

Proud Supporter of the 2023  
**Monroe County Fair**



**visit our booth!**

**Smithville fiber**  
THE GIGACITY COMPANY

**Making Life Better.**

 [smithville.com](http://smithville.com)



# ANIMAL HEALTH REQUIREMENTS FOR EXHIBITION OF DOMESTIC ANIMALS IN INDIANA 2023

This document describes the Indiana State Board of Animal Health's (BOAH) requirements for all animal exhibitions in the state. However, exhibition organizers may impose additional requirements as a condition of exhibition. **BOAH recommends contacting the exhibition organizer for specific information about requirements for each event.**

Please call the Indiana State Board of Animal at (317) 544-2400 with questions concerning exhibition requirements in Indiana.

## GENERAL REQUIREMENTS FOR ALL SPECIES

### **A. Limitations on Exhibition**

This section describes limitations on exhibiting animals in Indiana. Other exhibition limitations may be described in the species-specific requirements that follow.

1. Failure to meet all animal health requirements will result in removal of animals from the exhibition premises.
2. The following animals are not eligible for exhibition in Indiana:
  - a. Animals that originate from a herd that is under quarantine.
  - b. An animal prohibited from exhibition under any law or order.
  - c. Any animal classified as a brucellosis "suspect".
  - d. Animals showing signs of any infectious or communicable disease or that are a health hazard to people or other animals.
  - e. Any animal that does not meet state animal health requirements.
3. Any animal that develops or shows signs of any infectious or communicable disease during exhibition must be removed from the premises, including the surrounding exhibition grounds. An owner who is disputing the exclusion of his/her animal(s) from exhibition may not exhibit the animal in question pending any appeal.
4. The State Veterinarian is authorized to make the final determination as to an animal's eligibility for exhibition. The state veterinarian may order removal of any animal from the exhibition grounds.
5. Exhibition organizers may impose health requirements in addition to those prescribed by BOAH. Added requirements may not contradict requirements imposed by BOAH.
6. Exhibition organizers may have a licensed and accredited veterinarian review animals and animal health documentation during the exhibition.



## GENERAL REQUIREMENTS FOR ALL SPECIES



### B. Certificates of Veterinary Inspection

1. **For animals located within Indiana**, a certificate of veterinary inspection (commonly known as a “health paper”) is not required by BOAH for exhibition. Contact the exhibition organizer to determine if a certificate of veterinary inspection (CVI) is necessary to meet the organizers exhibition requirements.
2. **For animals located outside of Indiana**, the exhibitor must have a properly completed CVI for all animals prior to entry. This requirement applies to all domestic animals (except fish and poultry).
  - a. CVIs must be completed by a licensed and accredited veterinarian who has personally inspected the animals.
  - b. A CVI for any animal is valid for 30 days from the date it is issued by a licensed and accredited veterinarian. *NOTE: Animal(s) must be inspected by a licensed and accredited veterinarian no more than ten days prior to the date in which the CVI is issued.*
  - c. CVIs must clearly include a description of each animal including the age, sex, and breed of the animal, and the official individual identification.
  - d. CVIs must accompany the animal while on the exhibition premises.
    - i. CVIs can be made available in their original format (i.e., digital, or physical copy)

### C. Pre-Entry Movement Permit

1. **For swine and cattle located within of Indiana**, a pre-entry movement permit is not required.
2. **For swine and cattle located outside of Indiana**, a pre-entry movement permit is **not required** when an **electronic** certificate of veterinary inspection is issued.
3. **For swine and cattle located outside of Indiana**, a pre-entry movement permit **is required** when a **paper** certificate of veterinary inspection is issued.
  - a. The 2023 Indiana State Fair pre-entry movement permit number is “**INSF23**” and must be noted on all **paper** certificates of veterinary inspection.
4. **For farm raised cervids located outside of Indiana**, a BOAH approved pre-entry movement permit number must be noted on the certificate of veterinary inspection. Permit applications are available online at: [www.in.gov/boah/species-information/cervids-deer-elk/](http://www.in.gov/boah/species-information/cervids-deer-elk/)
  - a. The pre-entry movement permit application must be received by BOAH at least 5 business days before moving into Indiana.



## GENERAL REQUIREMENTS FOR ALL SPECIES

- b. The Indiana State Board of Animal Health must authorize any proposed movements **prior** to entry into the State.

### **D. Indiana State Fairgrounds**

1. The Federal Premises Identification Number for the Indiana State Fairgrounds that should be recorded on all associated CVIs is: **00C6T69**
2. The physical address for the Indiana State Fairgrounds that should be recorded on all associated CVIs is: **1202 E 38<sup>th</sup> St, Indianapolis, IN 46205**

### **E. Identification**

All exhibition animals must be permanently and individually identified unless otherwise noted. Official ear tags are tags approved by the USDA that bear the US shield. All official identification and any additional identification devices should be recorded on the certificate of veterinary inspection.

### **F. Testing**

1. All tests required for exhibition must be conducted at the Animal Disease Diagnostic Laboratory (ADDL) at Purdue University, a laboratory approved by the Indiana State Board of Animal Health, or a state or federal-approved laboratory.
2. All animals, including Indiana animals, that are to be offered for sale to out of state buyers should have the necessary testing completed prior to the sale date. The destination state should be contacted to ensure all pre-entry movement requirements are met prior to the planned movement. [www.in.gov/boah/movements-out-of-indiana/](http://www.in.gov/boah/movements-out-of-indiana/)

# Delta Theta Tau Dairy Bar

Supporting Monroe County Charities  
for over a **CENTURY**



Find us near the Goat and Sheep Barns,  
Grandstand & Show Arena

## SPECIES SPECIFIC REQUIREMENTS

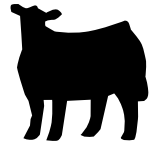

### A. Cattle

For more information on cattle health requirements, call the Indiana State Board of Animal Health at (317) 544-2400 or visit BOAH's website at: [www.in.gov/boah/species-information/cattle-sheep-and-other-ruminants/cattle-dairy-and-beef/](http://www.in.gov/boah/species-information/cattle-sheep-and-other-ruminants/cattle-dairy-and-beef/)

#### 1. SEE GENERAL REQUIREMENTS FOR ALL SPECIES

#### 2. Identification (**ONE** of the following)

- a. 840 tags
  - May or may not be an RFID (radio frequency device)
  - 15 digits, beginning with "840," with US shield
- b. NUES (brite) tags
  - National Uniform Ear Tagging System
  - Steel or plastic acceptable, with US shield
- c. Official USDA Program tags
  - Orange calfhood vaccination tags, with US shield

#### 3. Testing

- a. **Cattle located within Indiana** do not need a brucellosis test or a tuberculosis test for exhibition in Indiana.
- b. **Cattle located outside of Indiana** do not need a brucellosis test or a tuberculosis test for exhibition in Indiana as long as the state of origin is classified as brucellosis free **AND** tuberculosis free by the USDA.
  - Cattle from states that are NOT designated as free by the USDA must meet additional requirements for entry into Indiana. Contact the Indiana State Board of Animal Health for specific information.



## B. Swine

### SPECIES SPECIFIC REQUIREMENTS

For more information on swine health requirements, call the Indiana State Board of Animal Health at (317) 554-2400 or visit BOAH's website at: [www.in.gov/boah/species-information/swinepigs/](http://www.in.gov/boah/species-information/swinepigs/)

#### 1. SEE GENERAL REQUIREMENTS FOR ALL SPECIES

#### 2. Identification (**ONE** of the following)

- a. 840 tags
  - May or may not be an RFID (radio frequency device)
  - 15 digits, beginning with "840," with US shield
- b. NUES (brite) tags
  - National Uniform Ear Tagging System
  - Steel or plastic acceptable, with US shield
- c. Official Premises ID Number ("PIN") tag
  - Official PIN tags **MUST** include a premises number and unique animal ID imprinted by the manufacturer. (Standard PIN tags usually do not include an individual ID number; therefore, owners need to specify when ordering.)
- d. Ear notch
  - Ear notch must be recorded in the book of record of a purebred registry association.
- e. Tattoo
  - Tattoo must be registered with a swine registry association.

#### 3. Testing

- a. **Swine located within Indiana** do not need a brucellosis test or a pseudorabies test for exhibition in Indiana.
- b. **Swine located outside of Indiana** do not need a brucellosis test or pseudorabies test as long as the state of origin is classified as brucellosis **AND** pseudorabies free by the USDA.

## SPECIES SPECIFIC REQUIREMENTS

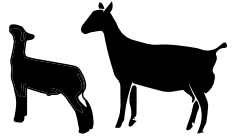

### C. Sheep and Goats

For more information on sheep and goat health requirements, call the Indiana State Board of Animal Health (317) 544-2400 or visit BOAH's website at: [www.in.gov/boah/species-information/cattle-sheep-and-other-ruminants/sheep-and-goats/](http://www.in.gov/boah/species-information/cattle-sheep-and-other-ruminants/sheep-and-goats/)

#### 1. SEE GENERAL REQUIREMENTS FOR ALL SPECIES

#### 2. Identification (**ONE** of the following)

- a. Official Scrapie identification tag, with US shield
- b. Official Scrapie tattoo
  - Must begin with the state postal code along with a unique individual animal ID number
- c. Registration tattoo
  - Tattoo must be noted on the registration paper and accompany the animal
- d. Registration microchip
  - Electronic implant must be noted on the registration paper and accompany the animal

*NOTE: Wethers younger than 18 months of age must bear a unique and permanent form of identification*

#### 3. Testing - No testing is required on any sheep or goat for exhibition in Indiana.

# Chandler Funeral Home

Locally Owned & Operated  
203 E Temperance Street Ellettsville  
812 876-6075 [chandlerfh.com](http://chandlerfh.com)



## **NAYLOR DITCHING SERVICE**

**Gas, Water, Electric, Etc.**

**812-876-2072**

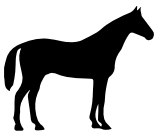

## SPECIES SPECIFIC REQUIREMENTS

### D. Horses

For more information on horse health requirements, call the Indiana State Board of Animal Health at (317) 544-2400 or visit BOAH's website at: [www.in.gov/boah/species-information/equinehorses/](http://www.in.gov/boah/species-information/equinehorses/)

*NOTE: Indiana State 4-H may impose vaccination requirements for horse show participants beyond the minimum requirements of the Indiana State Board of Animal Health. Contact your local 4-H Purdue Extension educator for these additional requirements.*

1. **SEE GENERAL REQUIREMENTS FOR ALL SPECIES**
2. Identification (**ONE** of the following)
  - a. Physical description of the animal including: name, age, breed, color, gender, distinctive markings, cowlicks, scars, blemishes, biometric measures, brands, tattoos, etc.
  - b. Digital photographs sufficient to identify the individual animal
  - c. ISO-compliant electronic implant (microchip)
3. Testing
  - a. **Horses located within Indiana** do not need an equine infectious anemia (EIA, Coggins) test for exhibition in Indiana.
  - b. **Horses located outside of Indiana** must meet the following requirements prior to entering Indiana:
    - Each horse must test negative for EIA within 12 months of the date of exhibition. Each horse must be accompanied by an official certificate of veterinary inspection that indicates the date and results of the EIA test.

*NOTE: Suckling foals that are accompanied by their dam, when the dam has tested negative for EIA within the last twelve months, are exempt from the EIA testing requirement.*



## SPECIES SPECIFIC REQUIREMENTS



### **E. Llamas/Alpacas (Camelids)**

For more information on llama/alpaca health requirements call the Indiana State Board of Animal Health at (317) 544-2400 or visit BOAH's website at: [www.in.gov/boah/species-information/cattle-sheep-and-other-ruminants/camelids/camelid-entry-requirements/](http://www.in.gov/boah/species-information/cattle-sheep-and-other-ruminants/camelids/camelid-entry-requirements/)

1. **SEE GENERAL REQUIREMENTS FOR ALL SPECIES**
2. Identification (**ONE** of the following)
  - a. Physical description of the animal including: name, age, breed, color, gender, distinctive markings, cowlicks, scars, blemishes, biometric measures, etc.
  - b. Digital photographs sufficient to identify the individual animal
  - c. Official ear tag
  - d. Tattoo
  - e. ISO-compliant electronic implant (microchip)
3. Testing - No testing is required on any llamas or alpacas (camelid) for exhibition in Indiana.

## **THE AWARDS CENTER**

[www.wintersassociates.com](http://www.wintersassociates.com)



1044 W 17th St,  
Bloomington, IN 47404  
(812) 330-7000



CREATIVE MARKETING SERVICES

Winters Associates  
1048 W. 17th Street  
Bloomington, IN 47404  
Ph: 812-336-1111  
Toll Free: 800-333-1938  
Fax: 812-333-3491

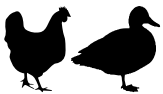

## SPECIES SPECIFIC REQUIREMENTS

### F. Poultry

For more information on poultry health requirements, call the Indiana State Board of Animal Health at (317) 544-2400 or visit BOAH's website at: [www.in.gov/boah/species-information/avianbirds/](http://www.in.gov/boah/species-information/avianbirds/)

Indiana defines poultry as: chickens, turkeys, ostriches, emus, rheas, cassowaries, waterfowl (domesticated fowl that normally swim, such as ducks, geese and swans), and game birds (domesticated fowl such as pheasants, pea fowl, partridge, quail, grouse, and guineas) but **NOT** doves and pigeons.

1. **SEE GENERAL REQUIREMENTS FOR ALL SPECIES**
2. Identification - No individual identification is required on any poultry for exhibition in Indiana.
3. Testing

All poultry presented for exhibition, except waterfowl, must meet **ONE** of the following requirements:

- a. Test negative for pullorum-typhoid within 90 days prior to the date of the exhibition.
- b. Hatched from eggs that originate from a certified NPIP pullorum-typhoid clean parent flock.
- c. Originate from a flock that is certified NPIP pullorum-typhoid clean.

*Neighbors Serving Neighbors For Over 100 Years.*

## Day & Deremiah~Frye Funeral Home

4150 E 3rd St, Bloomington, IN 47401

(812) 336-6331

dignitymemorial.com

## SPECIES SPECIFIC REQUIREMENTS



### G. Farm Raised Cervids

For more information on farm raised cervid health requirements call the Indiana State Board of Animal Health at (317) 544-2400 or visit BOAH's website at: [www.in.gov/boah/species-information/cervids-deer- elk/](http://www.in.gov/boah/species-information/cervids-deer- elk/)

1. **SEE GENERAL REQUIREMENTS FOR ALL SPECIES**
2. Identification – Farm raised cervids must be identified with an **official ear tag** containing the US shield **AND** one of the following:
  - a. Tattoo
  - b. ISO-compliant electronic implant (microchip)
  - c. Farm/Management ear tag
3. Testing
  - a. **Farm raised cervids located within Indiana**, 12 months of age and older that are to be exhibited in Indiana must meet **ONE** of the following **tuberculosis** testing requirements:
    - Test negative for tuberculosis within 90 days prior to the date of the exhibition.
    - Originate from a herd that is accredited under a state tuberculosis accreditation program. 345 IAC 2.5-5-4.
    - From a herd that meets other herd testing standard described in 345 IAC 2.5-5-3(1).
  - b. **Farm raised cervids located within Indiana**, that are from a species known to be susceptible to chronic wasting disease (CWD), that are to be exhibited in Indiana must originate from a Certified CWD program herd defined under Indiana requirements 345 IAC 2-7-4.
  - c. **Farm raised cervids located outside of Indiana** must be from a CWD non-susceptible species (i.e. fallow deer) **AND** meet one of the following requirements as outlined in 345 IAC 1-3-29:
    - Originate from a tuberculosis free accredited herd.
    - Have two tuberculosis tests, 90 days apart, with the last test within 90 days of entry to Indiana.



## SPECIES SPECIFIC REQUIREMENTS

### **H. Dogs**

For more information on dog health requirements, call the Indiana State Board of Animal Health at (317) 544-2400 or visit BOAH's website at: [www.in.gov/boah/species-information/companion-animals-dogs-cats/](http://www.in.gov/boah/species-information/companion-animals-dogs-cats/)

*NOTE: Indiana State 4-H may impose vaccination requirements for dog show participants beyond the minimum requirements of the Indiana State Board of Animal Health. Contact your local 4-H Purdue Extension educator for these additional requirements.*

1. **SEE GENERAL REQUIREMENTS FOR ALL SPECIES**
2. Identification - Physical description sufficient to identify the individual animal.
3. Vaccination
  - a. All dogs 3 months of age and older must be vaccinated for rabies by a licensed and accredited veterinarian in accordance with the state rabies vaccination law.
  - b. A certificate of vaccination or other statement, signed by a licensed and accredited veterinarian, that indicates the vaccinations each animal has been given must accompany the animal to the exhibition.
  - c. A certificate of veterinary inspection may be used to document vaccinations.

## SPECIES SPECIFIC REQUIREMENTS



### **I. Cats**

For more information on cat health requirements, call the Indiana State Board of Animal Health at (317) 544-2400 or visit BOAH's website at: [www.in.gov/boah/species-information/companion-animals-dogs-cats/](http://www.in.gov/boah/species-information/companion-animals-dogs-cats/)

*NOTE: Indiana State 4-H may impose vaccination requirements for cat show participants beyond the minimum requirements of the Indiana State Board of Animal Health. Contact your local 4-H Purdue Extension educator for these additional requirements.*

4. **SEE GENERAL REQUIREMENTS FOR ALL SPECIES**
5. Identification - Physical description sufficient to identify the individual animal.
6. Vaccination
  - a. All cats 3 months of age and older must be vaccinated for rabies by a licensed and accredited veterinarian in accordance with the state rabies vaccination law.
  - b. A certificate of vaccination or other statement, signed by a licensed and accredited veterinarian, that indicates the vaccinations each animal has been given must accompany the animal to the exhibition.
  - c. A certificate of veterinary inspection may be used to document vaccinations.



# Monroe County Fair Open Class Rabbit Show



5700 W Airport Road  
Bloomington, IN  
July 2, 2023

Superintendent: Jessica Underwood  
Secretary: John Scheiwe

- 1) Read Agricultural Rules and Regulations.
- 2) **PLEASE NOTE THIS CHANGE: THIS IS A PRE-ENTRY ONLY NO REMARK CARD SHOW.**
- 3) This is an official American Rabbit Breeders Association sanctioned show. It will be governed by all the latest A.R.B.A. rules and regulations. – ARBA Sanction # VOA3647 (Open Fair Show), VOA3648, (Open), VYA3649 (Youth)
- 4) Classes are provided for all recognized standard breeds. NO MIXED BREEDS.  
No does with litters and no bred does.
- 5) An entry fee of \$4.00 will be charged for each class. Fur class \$2.00.
- 6) Rabbits must be entered in regular class to be eligible for fur class.
- 7) Any animal showing signs of sickness will be removed from show area.
- 8) Cash awards will be awarded as follows:  
Best in show: \$50.00  
Reserve in show: \$25.00  
Both awards increase by \$5 for every 50 rabbits above 400 rabbits. (Ex. 450 rabbits entered BIS=\$55, RIS=\$30)
- 9) Ribbons shall be awarded as follows: First three places in each class. Best of Breed, Best Opposite Sex, Grand and Reserve Grand Champions Rosettes.
- 10) **Ribbons and premiums must be picked up the day of show.**
- 11) **Leg certificates and show results will be e-mailed. Please make sure e-mail addresses are on the Entry Form.**
- 12) Rabbits must be pre-entered via e-mail to [monroepopenrabbit@gmail.com](mailto:monroepopenrabbit@gmail.com) by **Wednesday, June 28, 2023** or sent via US Mail to John Scheiwe, Monroe County Fair Rabbit Show, 3914 W Norway Ct, Bloomington, IN 47404 and be post marked no later than **Friday, June 16 2023**.  
Open Class judging to start at 8:00 a.m. Entry fees will be collected only at the show between 6am – 7:30am day of show.
- 13) All rabbits must have **permanent legible ear identification in left ear or they will be eliminated.**
- 14) Open Class Rabbits are released the day of show.
- 15) Exhibitors residing in a state with a confirmed case of RHDV in the past 30 days should have a health certificate (CVI) issued within fourteen (14) days of the show.
- 16) Classes will be as follows:  
Section 1: Seniors  
Section 2: 6-8's (6 Class Breeds)  
Section 3: Juniors  
Section 4: Pre-Juniors (6 Class Breeds)  
*SEPARATE CLASSES FOR BUCKS AND DOES IN SECTION 1-4*  
Section 5: Meat Pen (3.5-5.5 lbs./69 days old)  
Section 6: Single Fryer (3.5-5.5 lbs./69 days old)  
Section 7: Roasters (5.5-9 lbs./Under 6 months)  
Section 8: Stewers (over 8 lbs./Over 6 months)

**Judges –Josh Humphries (TN), Bruce Ormsby (IN)**  
**Registrar: TBD**

**Note – All breed sanctions are to be arranged by the interested breeder and the breed sanction club. Sanction fees are not covered by the Monroe County Fair.**

OFFICIAL ARBA SANCTIONED SHOW

Eric Stewart, Executive Director  
P.O. Box 400  
Knox, PA 16232

[www.arba.net](http://www.arba.net)

Membership Dues:  
Individual, \$20.00 per year, \$50.00 for 3 years  
Husband/Wife: \$30.00 per year, \$75.00 for 3 years  
Youth, \$12.00 per year, \$30.00 for 3 years

The national convention for 2023 will be held at Louisville, KY, Oct 7-11, 2023





Monroe County  
Fairgrounds

# DEMOLITION DERBY

**CRASH**

SATURDAY  
**July 8th**

Inspection starts AT  
**10AM**

CONTACT KENNY  
TERRELL WITH  
ANY QUESTIONS  
AT 812-821-8167

**BEST OF SHOW  
MID, MINI, GUT AND GO  
MOTORSWAP  
POWERWHEELS**

See Rules on our Facebook page: Monroe County Demolition Derby  
Bloomington, Indiana





2023 Monroe County Fair Demolition  
Derby

FULL-SIZE STOCK MOTORSWAP CLASS

SATURDAY, July 8th

Contact Kenny Terrell 812-821-8167

Facebook: Monroe County Demolition Derby: Bloomington, Indiana

***INSPECTION AND REGISTRATION WILL BE AT NORTH END OF ARENA, LOCATED IN THE PITS, UNTIL 1 HOUR BEFORE SCHEDULED START OF EVENT. INSPECTION STARTS AT 10:00 A.M. UNTIL 6:00 P.M. (NO LATE REGISTRATION OR INSPECTION). PARKING FOR PARTICIPATES WILL ENTER GATE 1 OF THE FAIRGROUNDS.***

**PARTICIPATION REGULATIONS**

1. The Monroe County Demolition Derby is promoted as an unusual spectator attraction. In the interest of safety and the promotion of family values events, anyone entering as a participant or spectator must obey ALL rules and regulations.
2. Inspection of cars starts at 10:00 am and the cars must be on the fairgrounds and through inspection by 6:00 pm. Drivers meeting at 6:30pm. This will be enforced and nonnegotiable.
3. Each driver must fill out an official entry and sign a liability release form before entering the pits for inspection. All drivers must supply their own cars. Only one entry per person per class. Men and women will run in same class. (No powderpuff)
3. **Drivers DO NOT have to have a valid driver's license.** Drivers less than 18 years of age must have a notarized release signed by legal parent/guardian.
4. **The Monroe County Demolition Derby Committee or their appointed representatives, reserve the right to approve or reject any entries, or vehicle.**

5. Each entry fee is \$40.00 and nonrefundable, even if your car does not pass inspection. Entry fee also includes one pit pass for driver.

**6. ONLY the cars and registered driver** can bring the car to inspection and must always remain in car at all times. No additional persons allowed (**drivers and officials only**) in the inspection area while inspections are underway. Mechanics can only enter after inspection is closed.

7. All drivers must attend the drivers meeting before the show starts.

8. You are responsible for your own safety. Building your cars to these rules alone, does not make demolition derbies safe. **These rules are to allow every car to have a fair chance to win.** You enter this demolition derby, (as in all motorsports) at your own risk, with the understanding that there is always a possibility of harm, injury, or death.

9. No cars permitted on track before their assigned event. Succeeding heat is to be lined up outside fenced area while preceding heat is on the track.

10. Cars may be re-inspected at any time and/or as many times as **The Monroe County Demolition Derby Committee** decides if necessary. Heat, consi, and top 4 feature winners will be re-inspected.

11. **The Monroe County Demolition Derby Committee** reserves the right to assign heats.

12. **The Monroe County Fairgrounds is a NO ALCOHOL property.** Anyone in possession of alcoholic beverages shall be removed from the Fairgrounds, with no refund of entry fees.

13. Officials and tech inspectors have final decision in all rules. If your car is flagged after inspection, your car is still open to inspection any time before, during, or after the derby.

14. Just because it is not listed in these rules, doesn't make it legal! **Anything determined to be unsafe, reinforcement, or creates an unfair advantage WILL be considered illegal.**

15. **All participants will operate their vehicles in a safe manner outside the arena! You will not operate vehicle over the speed of a fast walk in the pit area or anywhere on the fairgrounds, other than inside the perimeter of the derby arena. We have families moving from the parking area to the grandstands along with many volunteers and staff moving throughout all areas outside the arena. This will be strictly enforced!**

16. Helmets stay on the entire time in car. Only get out of car if told ok to do so. Drivers must make an aggressive hit every 60 seconds.

**RULES AND REGULATIONS No trucks, vans, ambulances, jeeps, carry all, limousines, hearse, 4wheel drives, checker cabs, propane cars, 73 or older Chrysler imperials. No Chrysler bodies on imperial frames. There is no mix matching of frames. Any American made or foreign-made two-wheel-drive car (front or rear wheel drive) will be allowed.**

**NO AMERICAN FLAGS ON THE TRACK DURING COMPETITION DUE TO POSSIBILITY OF FLAG FALLING OF CAR AND HITTING THE GROUND!**

**ANY ADDITIONAL WELDING WILL FORFEIT YOUR CAR FROM THIS CLASS BESIDES WHAT IS STATED IN THE RULES.**

## **RULES:**

1. Safety belts, approved helmets, goggles or face shields are mandatory. Approved safety glasses are also allowed.

2. All glass, trim moldings **and plastic bumper covers must be removed**, must be removed before entering the fairgrounds. Auto must be swept clean of all debris and loose parts. No mirrors are allowed. (Dash is not required to be removed)

**3. Engine & Transmission** Any engine / transmission may be used but must be mounted in a stock position. **Engine may have a lower cradle only!!! No other protectors!!!!!! (No DP, No Oil Pan, No Carb. Halo, No Pulley Protectors, No Transmission brace). IF OTHER PROTECTORS ARE ON ENGINE, YOU WILL BE DISQUALIFIED!** On a V block engine, the front spark plug must be even with or in front of the upper ball joint. On in-line engines, the number 2 spark plug must be even with or in front of the upper ball joint. Engine must be mounted with factory mounts. You may weld mounts with no metal added. Transmission must have factory rubber mount; Cross members must be stock or a single piece of angle iron and bolted in. Not welded.

4. ORIGINAL GAS TANKS MUST BE REMOVED. Original gas tanks may be relocated in back seat area or approved gas tank, such as marine type, is to be mounted in back seat area with secure metal fasteners. Must have # 9 wire or metal strapping around factory tank to floorboard. Tank can be mounted inside a halo no wider than 24" and 6" away from package tray area. Halo may only be attached to the rear cage bar. No gussets of any kind. ALL LINES MUST HAVE LEAKPROOF CONNECTIONS (such as fittings or clamps). Taped connections are not allowed. Gasoline approved rubber lines allowed, if new or of good quality. Otherwise, metal lines with 12 inches maximum rubber hose connections. Electric fuel pumps are allowed but must have a shut off switch mounted to the dash, three gallons of fuel max. All carburetors must have cover to suppress backfire flames.

**5. Body:** You can prebend rear body to help start the rear to go up, **CREASING FRONT FENDERS AND REAR QUARTERS IS OK.** NO tucking the trunk or quarter panels. Driver's door recommended to be plated with a minimum of 1/4" plate steel not to extend more than six inches past door seams. Plate must be attached with at least 4 bolts. **Doors may be wired shut with 9 wire, or chain in 3 locations per seam. OR NOT BOTH!!!! 2 3"x3" plates welded per seam on the vertical seams (NOT TOP OR BOTTOM SEAM).** Trailer hitch assemblies must be completely removed. Fire walls must remain intact with holes patched with thin sheet metal. Wheel wells may be cut to allow for tire clearance but NO bolting or welding. **Cannot weld washers to body to run #9 wire through.**

**6. Body Seams** cannot be screwed, bolted together.

**7. Frame** body bolts and mounts must be factory! The core support is the only mount that can be changed, Factory rubber mounts or use a single hockey puck with no larger than 7/16 bolt that may only be in the factory location. (This is so you can remove core support to swap engine). All other mounts must remain factory. Additional body mounts may **NOT** be added anywhere. Shorting the frames on Mercury's and Lincoln's 1" in front of Core support. Anything cutoff the frame cannot be added back. **2 4"X 6" frame patches are allowed for repair.**

**8. Bumpers** OEM bumpers or a 4x4x1/4 max bumpers are permitted. Ends must remain open, no metal added to bumper permitted and no points on 4x4x1/4 bumpers permitted. Any welds add to the bumpers will disqualify it.

**BOLTING BUMPER ON** mounting bumper nothing can go back 2" past the front face of frame, A 6X8 plate on the end of the frame rail can be added nothing else **OR 2"x2" angle** on 2 sides of the frame rail for mounting bumper. Bumper must still be Bolted to mounts. Bumpers must be bolted on with no bigger than 1/2 inch bolts or all thread. **4 bolts each side max.**

**OR NOT BOTH!!!!**

## WELDING BUMPER ON

MAY WELD BUMPER TO FRAME OR UNIBODY WITH ONE VERTICAL WELD PER SIDE. (ONE WELD ON DRIVER SIDE, ONE WELD ON PASSNGER SIDE) NO METAL ADDED, NO GUSSETS, NO BRACES, BUMPER TO FRAME ONLY. IF BUMPER IS BOLTED ON THIS IS NOT AN OPTION!!!!!!

Bumpers may not exceed 22" from the ground to the bottom of the bumper. **If running Factory Bumper shocks and factory mounting. You may weld ½ way around the bumper shock (if adding a plate or angle for bumper mounting this is not allowed)**

**9. Rearend: Must be stock appearing!** Any stock rearend, 5 lug max. Factory suspension to rearend. No braces, gussets, added steel to rearend housing. You may weld your rearend gears. NO slider drive shaft or custom shafts will be allowed.

**10. Radiators** must remain in stock positions and mounts (tilting allowed). **No spray foam mounting of any component.** No part of any cooling system allowed behind fire wall.

**11. Hood** must remain operable for initial inspection. Car must have hood at all times. HOODS MUST HAVE TWO 12"x12" HOLES CUT ON EACH OF CARBURETOR FOR FIRE CREW ACCESS. Hoods are allowed a maximum of six hold downs each using #9 wire or chain. Maximum of six strands of #9 or one wrap of chain. 2 locations allowed from core support to front bumper.

**11a. Trunk lids** must have a 12inch x 12 inch hole, are allowed a maximum of six hold downs each using #9 wire/chain. **OR NOT BOTH!!!! Have 2 3"x3" plates welded on the side seams of the trunk.** Trunk lids can be bent 90 degrees into the trunk, the part of the trunk lid in the trunk cannot be attached to anything. Maximum of six strands of #9 or one wrap of chain in 2 locations allowed from body to rear bumper. **BUT MUST NOT ATTACH TO TAILGATES/TRUNK LIDS.**

**12. Suspension** and steering components (minus steering column) **MUST** be OEM to that vehicle. No Swapping spindles or arms from other years. Suspension must remain free with a minimum of 4" free travel. **You may kick front springs**, spring jacks, blocked shocks, wedging, reversing shackles not allowed. Air shocks must have air lines cut. Shocks and suspension must **NOT** be altered in any way. **NO** increasing the height of vehicle from its factory height. Bumpers minimum height 14", maximum height is 22" from ground to bottom of bumper.

**13. Batteries** must be relocated to front passenger area with **SECURE** mounts and non-flammable cover. Bungee or tarp straps are not allowed.

**14.** Cars must have **brakes** each and every time the car enters the track.

**15. Floating cage: SEAT BAR IS REQUIRED! Everything else is optional.** Optional 4-point floating cage. Cage bars can be up to 4" x 4" square tube, Side bars only can be 2" x 6" as an option. You may have one 2"x2" bar per side located in the middle of the front doors that run vertical. No other down legs or kickers of any kind. Roll over bar can be up and over but not attached in any way. Roll over bar cannot be bolted or welded to roof. 60" max door bar length, Rear seat bar must be 4" in front of rear seat bottom. You can weld cage to door post and steering column to secure cage. Side bars must be bolted through doors in 2 places.

**16. Any exhaust pipes** penetrating the hood must point upwards, not toward front, sides, or driver.

**17. No white cars allowed.** Driver's door **ONLY**, **MUST** be white. Cars must have **BOLD 18"** numbers on each side of car and **Mandatory Roof sign with BOLD 18" numbers**. No obscenities allowed on car.

**18. Tires.** Any tire that holds air can be used (does not have to be DOT tire). Tires may be filled. **Only small weld in centers, no reinforced beads or bead locks.** Fenders may be trimmed for tire clearance. **No bolting fenders.**



19. All cars must have a vertical safety bar in windshield area (to keep hood from entering driver's area).

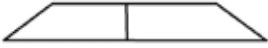

20. May run aftermarket gas/brake pedal, steering column, shifter, headers, and fuel cell. Nothing can reinforce the car in any way.

21. All decisions by officials shall be final. **NO APPEALS!**

22. Only drivers participating on the track are allowed to remain on track at conclusion of that heat, consi, or feature.

23. **Cutting torches or welders** in pit area must have fire suppression of some type, e.g. fire extinguisher, pressurized water, sand, etc.

24. Do not read between the lines or look for gray areas in these rules. These rules tell you what you can do and everything else is illegal. **IF IT IS NOT CLEARLY ADDRESSED IN THESE RULES, IT IS NOT ALLOWED!**

## DISQUALIFICATIONS

- A. Intentionally hitting an opponent's driver's door.
- B. Blatant team driving will result in all those avoiding hits or holding cars while others are hitting, will result in disqualification. This will be a judgment call by officials and all rulings of officials shall be final.
- C. Intentionally hitting a car stuck on logs or on dirt boundary. This is considered a serious matter for the safety of the crowd and volunteers.
- D. Winners of heats and consi must be re-inspected at east end of arena before going to pits, if you do not stop for re-inspection before exiting the arena, you will be disqualified.
- E. Intentionally pushing another car out of arena through entrance or exit or holding them from re-entering.
- F. **Disobeying, arguing, or use of profanity to any official or volunteer may constitute dismissal for the entire event and grounds for expulsion from the Fairgrounds and consideration for permanent barring from further competitions at the Monroe County Fairgrounds.**
- G. Spilling fuel or catching fire (exhaust fire or carburetor fire that is immediately withdrawn on its own excluded).
- H. Flagmen may disqualify any vehicle, which in his/her opinion constitutes a reasonable safety hazard to the driver, other competitors, or spectators.
- I. The derby will be composed one feature demolition event will be comprised of winners and placings of top 3 of each heat. This is liable to change based on car count. This will be decided during the drivers meeting.



## 2023 Monroe County Fair Demolition Derby

### MINI-CAR AND MID SIZE CLASS

SATURDAY, July 8th

Contact Kenny Terrell 812-821-8167

Facebook: Monroe County Demolition Derby: Bloomington, Indiana

***INSPECTION AND REGISTRATION WILL BE AT NORTH END OF ARENA, LOCATED IN THE PITS, UNTIL 1 HOUR BEFORE SCHEDULED START OF EVENT. INSPECTION STARTS AT 10:00 A.M. UNTIL 6:00 P.M. (NO LATE REGISTRATION OR INSPECTION). PARKING FOR PARTICIPATES WILL ENTER GATE 1 OF THE FAIRGROUNDS.***

#### **PARTICIPATION REGULATIONS**

1. The Monroe County Demolition Derby is promoted as an unusual spectator attraction. In the interest of safety and the promotion of family values events, anyone entering as a participant or spectator must obey ALL rules and regulations.
2. Inspection of cars starts at 10:00 am and the cars must be on the fairgrounds and through inspection by 6:00 pm. Drivers meeting at 6:30pm. This will be enforced and nonnegotiable.
3. Each driver must fill out an official entry and sign a liability release form before entering the pits for inspection. All drivers must supply their own cars. Only one entry per person per class. Men and women will run in same class. (No powderpuff)
3. **Drivers DO NOT have to have a valid driver`s license.** Drivers less than 18 years of age must have a notarized release signed by legal parent/guardian.
4. **The Monroe County Demolition Derby Committee or their appointed representatives, reserve the right to approve or reject any entries, or vehicle.**

5. Each entry fee is \$40.00 and nonrefundable, even if your car does not pass inspection. Entry fee also includes one pit pass for driver.

6. **ONLY the cars and registered driver** can bring the car to inspection and must always remain in car at all times. No additional persons allowed (**drivers and officials only**) in the inspection area while inspections are underway. Mechanics can only enter after inspection is closed.

7. All drivers must attend the drivers meeting before the show starts.

8. You are responsible for your own safety. Building your cars to these rules alone, does not make demolition derbies safe. **These rules are to allow every car to have a fair chance to win.** You enter this demolition derby, (as in all motorsports) at your own risk, with the understanding that there is always a possibility of harm, injury, or death.

9. No cars permitted on track before their assigned event. Succeeding heat is to be lined up outside fenced area while preceding heat is on the track.

10. Cars may be re-inspected at any time and/or as many times as **The Monroe County Demolition Derby Committee** decides if necessary. Heat, consi, and top 4 feature winners will be re-inspected.

11. **The Monroe County Demolition Derby Committee** reserves the right to assign heats.

12. **The Monroe County Fairgrounds is a NO ALCOHOL property.** Anyone in possession of alcoholic beverages shall be removed from the Fairgrounds, with no refund of entry fees.

13. Officials and tech inspectors have final decision in all rules. If your car is flagged after inspection, your car is still open to inspection any time before, during, or after the derby.

14. Just because it is not listed in these rules, doesn't make it legal! **Anything determined to be unsafe, reinforcement, or creates an unfair advantage WILL be considered illegal.**

15. **All participants will operate their vehicles in a safe manner outside the arena! You will not operate vehicle over the speed of a fast walk in the pit area or anywhere on the fairgrounds, other than inside the perimeter of the derby arena. We have families moving from the parking area to the grandstands along with many volunteers and staff moving throughout all areas outside the arena. This will be strictly enforced!**

16. Helmets stay on the entire time in car. Only get out of car if told ok to do so. Drivers must make an aggressive hit every 60 seconds.

**RULES AND REGULATIONS No trucks, vans, ambulances, jeeps, carry all, limousines, hearse, 4wheel drives, checker cabs, propane cars, 73 or older Chrysler imperials. No Chrysler bodies on imperial frames. There is no mix matching of frames. Any American made or foreign-made two-wheel-drive car (front or rear wheel drive) will be allowed.**

**NO AMERICAN FLAGS ON THE TRACK DURING COMPETITION DUE TO POSSIBILITY OF FLAG FALLING OF CAR AND HITTING THE GROUND!**

**ANY ADDITIONAL WELDING WILL FORFEIT YOUR CAR FROM THIS CLASS BESIDES WHAT IS STATED IN THE RULES.**

## Rules:

1. **Mid-size cars:** wheelbase shall be **105"** up to 107 1/2" for rear-wheel-drive cars. Mid-size car will be 105" and up for all uni-body, 6-cylinder, front wheel drive cars. No V-8 engines, uni-body only. **4-wheel drive cars NOT allowed!**
2. **Mini-cars:** American made or foreign-made two-wheel-drive car. Wheelbase of **104.9"** or less. **4-wheel drive cars NOT allowed!** No V-8 engines, uni-body only.
3. Safety belts, approved helmets, goggles, or face shields are mandatory. Approved safety glasses are also allowed.
4. All glass and trim moldings and **plastic bumper covers** must be removed before entering the fairgrounds. Auto must be swept clean of all debris and loose parts. No mirrors are allowed.
5. **ORIGINAL GAS TANKS MUST BE REMOVED.** Original gas tanks may be relocated in back seat area or approved gas tank, such as marine type, is to be mounted in back seat area with secure metal fasteners. ALL LINES MUST HAVE LEAKPROOF CONNECTIONS (such as fittings or clamps). Taped connections are not allowed. Gasoline approved rubber lines allowed, if new or of good quality. Otherwise, metal lines with 12 inches maximum rubber hose connections. Electric fuel pumps are allowed but must have a shut off switch mounted to the dash, three gallons of fuel max. All carburetors must have cover to suppress backfire flames.
6. **Body, frame** is to remain stock (O.E.M) and remain in stock mounts and locations. If mount is missing, 2 strands of #9 wire can be around body to frame in the mount location. Any replacements will change the class of cars you run in or disqualify from running. **You can prebend rear body to help start the rear to go up, CREASING FRONT FENDERS AND REAR QUARTERS IS OK.** NO tucking the trunk or quarter panels. Driver's door recommended to be plated with a minimum of 1/4" plate steel not to extend more than six inches past door seams. Plate must be attached with at least 4 bolts. **Doors may be wired shut with 9 wire, or chain in three locations per seam. OR NOT BOTH!!!! 2 3"x3" plates welded per seam on the vertical seams (NOT TOP OR BOTTOM SEAM).** Trailer hitch assemblies must be completely removed. Fire walls must remain intact with holes patched with thin sheet metal.

7. **Bumpers** must be a OEM. No 1980 or older full-size bumpers. Must be same width as the tires. **Any Welds add to the bumper will disqualify it.**

### **BOLTING BUMPER ON**

mounting bumper nothing can go back 2" past the front face of frame, A **6X8** plate on the end of the frame rail can be added nothing else **OR** 2"x2" angle on 2 sides of the frame rail for mounting bumper. Bumper must still be Bolted to mounts. Bumpers must be bolted on with no bigger than ½ inch bolts or all thread. 4 bolts each side max.

### **OR NOT BOTH!!!!!!**

**WELDING BUMPER ON MAY WELD BUMPER TO FRAME OR UNIBODY WITH ONE VERTICAL WELD PER SIDE. (ONE WELD ON DRIVER SIDE, ONE WELD ON PASSNGER SIDE) NO METAL ADDED, NO GUSSETS, NO BRACES, BUMPER TO FRAME ONLY. IF BUMPER IS BOLTED ON THIS IS NOT AN OPTION!!!!!!**

Bumpers may not exceed 22" from the ground to the bottom of the bumper.

8. **Body seams** cannot be screwed or bolted.

9. **Radiators** must remain in stock positions and mounts (tilting allowed). **No spray foam mounting of any component.** No part of any cooling system allowed behind fire wall.

10. **Hood** must remain operable for initial inspection. Car must have hood at all times. **HOODS MUST HAVE TWO 12"x12" HOLES CUT ON EACH OF CARBURETOR FOR FIRE CREW ACCESS.** Hoods are allowed six hold downs using #9 wire or chain. Maximum of six strands of #9 or one wrap of chain. 2 locations allowed from core support to front bumper.

10a. **Trunk lids** must have a 12inch x 12 inch hole, are allowed six hold downs using #9 wire/chain. **OR NOT BOTH!!!!!! Have 2 3"x3" plates welded on the side seams of the trunk.** Trunk lids can be bent 90 degrees into the trunk, the part of the trunk lid in the trunk cannot be attached to anything. Maximum of six strands of #9 or one wrap of chain in 2 locations allowed from body to rear bumper. **BUT MUST NOT ATTACH TO TAILGATES/TRUNK LIDS.**

11. **Suspension** must remain free with a minimum of 4" free travel. Spring jacks, blocked shocks, wedging, reversing shackles not allowed. Air shocks must have air lines cut.
12. **Batteries** must be relocated to front passenger area with **SECURE** mounts and non-flammable cover. Bungee or tarp straps are not allowed.
13. Cars must have **brakes** each and every time the car enters the track.
14. **Floating cage: SEAT BAR IS REQUIRED! Everything else is optional.** Optional 4-point floating cage. Cage bars can be up to 4" x 4" square tube, Side bars only can be 2" x 6" as an option. No down legs or kickers of any kind. Roll over bar can be up and over but must be 2 inches above roof and not attached in any way. Roll over bar cannot be bolted or welded to roof. 60" max door bar length, Rear seat bar must be 4" in front of rear seat bottom. You can weld cage to door post and steering column to secure cage. Side bars must be bolted through doors in 2 places.
15. **Any exhaust pipes** penetrating the hood must point upwards, not toward front, sides, or driver.
16. **No white cars allowed.** Driver's door ONLY, **MUST** be white. Cars must have BOLD 18" numbers on each side of car and **Mandatory Roof sign with BOLD 18" numbers.** No obscenities allowed on car.
17. **D.O.T. type tires only.** Rims may have small weld in centers, NO bead protectors. Fenders may be trimmed for tire clearance. **No bolting fenders.**
18. Must use Factory Steering column. Aftermarket shifters ok.
19. All cars must have a vertical safety bar in windshield area (to keep hood from entering driver's area).
20. All decisions by officials shall be final. **NO APPEALS!**
21. Only drivers participating on the track can remain on track at conclusion of that heat, consi, or feature.
22. **Cutting torches or welders** in pit area must have fire suppression of some type, e.g. fire extinguisher, pressurized water, sand, etc.
23. Do not read between the lines or look for gray areas in these rules. These rules tell you what you can do and everything else is illegal. **IF IT IS NOT CLEARLY ADDRESSED IN THESE RULES, IT IS NOT ALLOWED!**



## DISQUALIFICATIONS

- A. Intentionally hitting an opponent's driver's door.
- B. Blatant team driving will result in all those avoiding hits or holding cars while others are hitting, will result in disqualification. This will be a judgment call by officials and all rulings of officials shall be final.
- C. Intentionally hitting a car stuck on logs or on dirt boundary. This is considered a serious matter for the safety of the crowd and volunteers.
- D. Winners of heats and consi must be re-inspected at east end of arena before going to pits, if you do not stop for re-inspection before exiting the arena, you will be disqualified.
- E. Intentionally pushing another car out of arena through entrance or exit or holding them from re-entering.
- F. **Disobeying, arguing, or use of profanity to any official or volunteer may constitute dismissal for the entire event and grounds for expulsion from the Fairgrounds and consideration for permanent barring from further competitions at the Monroe County Fairgrounds.**
- G. Spilling fuel or catching fire (exhaust fire or carburetor fire that is immediately withdrawn on its own excluded).
- H. Flagmen may disqualify any vehicle, which in his/her opinion constitutes a reasonable safety hazard to the driver, other competitors, or spectators.
- I. The derby will be composed one feature demolition event will be comprised of winners and placings of top 3 of each heat. This is liable to change based on car count. This will be decided during the drivers meeting.



## 2023 Monroe County Fair Demolition Derby

### COMPACT TRUCK-SUV-MINIVAN CLASS

SATURDAY, July 8th

Contact Kenny Terrell 812-821-8167

Facebook: Monroe County Demolition Derby: Bloomington, Indiana

***INSPECTION AND REGISTRATION WILL BE AT NORTH END OF ARENA, LOCATED IN THE PITS, UNTIL 1 HOUR BEFORE SCHEDULED START OF EVENT. INSPECTION STARTS AT 10:00 A.M. UNTIL 6:00 P.M. (NO LATE REGISTRATION OR INSPECTION). PARKING FOR PARTICIPATES WILL ENTER GATE 1 OF THE FAIRGROUNDS.***

#### **PARTICIPATION REGULATIONS**

1. The Monroe County Demolition Derby is promoted as an unusual spectator attraction. In the interest of safety and the promotion of family values events, anyone entering as a participant or spectator must obey ALL rules and regulations.
2. Inspection of cars starts at 10:00 am and the cars must be on the fairgrounds and through inspection by 6:00 pm. Drivers meeting at 6:30pm. This will be enforced and nonnegotiable.
3. Each driver must fill out an official entry and sign a liability release form before entering the pits for inspection. All drivers must supply their own cars. Only one entry per person per class. Men and women will run in same class. (No powderpuff)
3. **Drivers DO NOT have to have a valid driver`s license.** Drivers less than 18 years of age must have a notarized release signed by legal parent/guardian.
4. **The Monroe County Demolition Derby Committee or their appointed representatives, reserve the right to approve or reject any entries, or vehicle.**

5. Each entry fee is \$40.00 and nonrefundable, even if your car does not pass inspection. Entry fee also includes one pit pass for driver.

**6. ONLY the cars and registered driver** can bring the car to inspection and must always remain in car at all times. No additional persons allowed (**drivers and officials only**) in the inspection area while inspections are underway. Mechanics can only enter after inspection is closed.

7. All drivers must attend the drivers meeting before the show starts.

8. You are responsible for your own safety. Building your cars to these rules alone, does not make demolition derbies safe. **These rules are to allow every car to have a fair chance to win.** You enter this demolition derby, (as in all motorsports) at your own risk, with the understanding that there is always a possibility of harm, injury, or death.

9. No cars permitted on track before their assigned event. Succeeding heat is to be lined up outside fenced area while preceding heat is on the track.

10. Cars may be re-inspected at any time and/or as many times as **The Monroe County Demolition Derby Committee** decides if necessary. Heat, consi, and top 4 feature winners will be re-inspected.

11. **The Monroe County Demolition Derby Committee** reserves the right to assign heats.

12. **The Monroe County Fairgrounds is a NO ALCOHOL property.** Anyone in possession of alcoholic beverages shall be removed from the Fairgrounds, with no refund of entry fees.

13. Officials and tech inspectors have final decision in all rules. If your car is flagged after inspection, your car is still open to inspection any time before, during, or after the derby.

14. Just because it is not listed in these rules, doesn't make it legal! **Anything determined to be unsafe, reinforcement, or creates an unfair advantage WILL be considered illegal.**

15. **All participants will operate their vehicles in a safe manner outside the arena! You will not operate vehicle over the speed of a fast walk in the pit area or anywhere on the fairgrounds, other than inside the perimeter of the derby arena. We have families moving from the parking area to the grandstands along with many volunteers and staff moving throughout all areas outside the arena. This will be strictly enforced!**

16. Helmets stay on the entire time in car. Only get out of car if told ok to do so. Drivers must make an aggressive hit every 60 seconds.

**RULES AND REGULATIONS No trucks, vans, ambulances, jeeps, carry all, limousines, hearse, 4wheel drives, checker cabs, propane cars, 73 or older Chrysler imperials. No Chrysler bodies on imperial frames. There is no mix matching of frames. Any American made or foreign-made two-wheel-drive car (front or rear wheel drive) will be allowed.**

**NO AMERICAN FLAGS ON THE TRACK DURING COMPETITION DUE TO POSSIBILITY OF FLAG FALLING OF CAR AND HITTING THE GROUND!**

**ANY ADDITIONAL WELDING WILL FORFEIT YOUR CAR FROM THIS CLASS BESIDES WHAT IS STATED IN THE RULES.**

## RULES:

1. 2- or 4-wheel drive compact/mid-size trucks, mini-vans, compact/mid-size SUVs. **NO DODGE DURANGO OR DODGE DAKOTAS. FACTORY V8 allowed NO SWAPPING ENGINES ON V8 MODELS.** Any V6 OR SMALLER engine / transmission may be used in any truck, van, SUV but must be mounted in a stock position. On a V block engine, the front spark plug must be even with or in front of the upper ball joint. On in-line engines, the number 2 spark plug must be even with or in front of the upper ball joint.
2. **Four-wheel drive models will only be allowed to run one drive shaft.**
3. **Safety belts**, approved helmets, goggles, or face shields are mandatory. Approved safety glasses are also allowed.
4. **All glass and trim moldings and plastic bumper covers must be removed** before entering the fairgrounds. Auto must be swept clean of all debris and loose parts. No mirrors are allowed.
5. **ORIGINAL GAS TANKS MUST BE REMOVED. Tank must be mounted in the cab or in the center of bed directly behind the cab, securely fastened and well covered.** ALL LINES MUST HAVE LEAKPROOF CONNECTIONS (such as fittings or clamps). Taped connections are not allowed. Gasoline approved rubber lines allowed, if new or of good quality. Otherwise, metal lines with 12 inches maximum rubber hose connections. Electric fuel pumps are allowed but must have a shut off switch mounted to the dash, three gallons of fuel max. All carburetors must have cover to suppress backfire flames.
6. **Battery** must be relocated to the front floorboard and securely fastened and covered. Any size battery may be used.
7. **Body:** You can prebend rear body to help start the rear to go up, **CREASING FRONT FENDERS AND REAR QUARTERS IS OK.** NO tucking the trunk or quarter panels. Driver's door recommended to be plated with a minimum of 1/4" plate steel not to extend more than six inches past door seams. Plate must be attached with at least 4 bolts. **Doors may be wired shut with 9 wire, or chain in three locations per seam. OR NOT BOTH!!!! 2 3"x3" plates welded per seam on the**

**vertical seams (NOT TOP OR BOTTOM SEAM).** Trailer hitch assemblies must be completely removed. Fire walls must remain intact with holes patched with thin sheet metal. Wheel wells may be cut to allow for tire clearance but NO bolting or welding. **Can not weld washers to body to run #9 wire threw. SUVs and Vans must leave the roof in original position. NO tucking or folding.**

**8. Body Seams** cannot be screwed, bolted together

**9. Frame** is to remain stock (O.E.M) and remain in stock mounts and locations. Body mounts can be replaced with washer but must remain at stock height, replacement bolts cannot be any larger than original bolt. No supports, braces, or added metal anywhere on truck. If mount is missing, 2 strands of #9 wire can be around body to frame in the mount location. Additional body mounts may **NOT** be added anywhere. NO frame patches **NO WELDING ALLOWED!**

**10. Truck Beds:** Beds need #9 wire or chain from bed to frame in each corner (this is to help keep bed on truck). Front two and back four body mounts only can be replaced. Rubber body mounts may be replaced with washers, any bolts that are replaced must be same diameter as bolt removed. **Washers cannot be welded to frame!** Factory holes in bottom frame must remain open. (Must be same as factory body bolt location). **Must be 1 finger thickness between frame and body! No bodies flush with frame will be allowed. ONLY original stock amount of body mounts will be allowed! Factory beds only!!** Tailgates must be chained, wired, banded shut or, **2 3"x3" plates welded per seam on the vertical seams (NOT TOP OR BOTTOM SEAM)** or be removed. Front of bed and back of cab must be bolted together in 4 locations. **No wedging or folding bedsides over!!**

**11. Bumpers** must be OEM. No 1980 or older full-size bumpers. Must be same width as the tires. **Any Welds add to the bumper will disqualify it.**

#### **BOLTING BUMPER ON**

mounting bumper nothing can go back 2" past the front face of frame, A **6X8** plate on the end of the frame rail can be added nothing else **OR** 2"x2" angle on 2

sides of the frame rail for mounting bumper. Bumper must still be Bolted to mounts. Bumpers must be bolted on with no bigger than ½ inch bolts or all thread. 4 bolts each side max.

## OR NOT BOTH!!!!!!

### WELDING BUMPER ON:

MAY WELD BUMPER TO FRAME OR UNIBODY WITH ONE VERTICAL WELD PER SIDE. (ONE WELD ON DRIVER SIDE, ONE WELD ON PASSNGER SIDE) NO METAL ADDED, NO GUSSESTS, NO BRACES. **BUMPER TO FRAME ONLY. IF BUMPER IS BOLTED ON THIS IS NOT AN OPTION!!!!!!** Bumpers may not exceed 22" from the ground to the bottom of the bumper.

**12. Radiators** must remain in stock positions and mounts (tilting allowed). **No spray foam mounting of any component.** No part of any cooling system allowed behind fire wall.

**13. Hood** must remain operable for initial inspection. Truck must have hood at all times. HOODS MUST HAVE TWO 12"x12" HOLES CUT ON EACH OF CARBURETOR FOR FIRE CREW ACCESS. Hoods are allowed a maximum of six hold downs using #9 wire or chain. Maximum of six strands of #9 or one wrap of chain. 2 locations allowed from core support to front bumper.

**14. Suspension** Vehicle must set dead level. No adding to suspension. **No jacked-up 4x4's** must remain free with a minimum of 4" free travel. Spring jacks, blocked shocks, wedging, reversing shackles not allowed. Air shocks must have air lines cut. No adding leaves to spring assemblies. The number of spring leaves must be the same as the manufacturer originally delivered stock, standard truck.

**15.** Trucks must have **brakes** each and every time the truck enters the track.

**16. No white trucks allowed.** Driver's door ONLY, **MUST** be white. Trucks must have BOLD 18" numbers on each side of truck and **Mandatory Roof sign with BOLD 18" numbers.** No obscenities allowed on truck.

**17. Floating cage: SEAT BAR IS REQUIRED (except in single cab trucks)!**

**Everything else is optional.** Optional 4-point floating cage. Cage bars can be up to 4" x 4" square tube, Side bars only can be 2" x 6" as an option. No down legs or

kickers of any kind. Roll over bar must remain inside of passenger compartment. Roll over bar cannot be bolted or welded to roof. 60" max door bar length, rear bar 6" max behind driver's seat. No farther back than 6" from rear seat. You can weld cage to door post and steering column to secure cage. Side bars must be bolted through doors in 2 places. **Cage must have 4" gap from bed floor.**

**19. Any exhaust pipes** penetrating the hood must point upwards, not toward front, sides, or driver.

**20. D.O.T. type tires only.** Rims may have small weld in centers, NO bead protectors. Fenders may be trimmed for tire clearance. **No bolting fenders.**

**21.** All trucks must have a vertical safety bar in windshield area (to keep hood from entering driver's area).

**22.** Must use Factory Steering column. After market shifters ok.

**23.** All decisions by officials shall be final. **NO APPEALS!**

**24.** Only drivers participating on the track are allowed to remain on track at conclusion of that heat, consi, or feature.

**25. Cutting torches or welders** in pit area must have fire suppression of some type, example: fire extinguisher, pressurized water, sand, etc.

**26.** Do not read between the lines or look for gray areas in these rules. These rules tell you what you can do and everything else is illegal. **IF IT IS NOT CLEARLY ADDRESSED IN THESE RULES, IT IS NOT ALLOWED!**

#### DISQUALIFICATIONS

A. Intentionally hitting an opponent's driver's door.

B. Blatant team driving will result in all those avoiding hits or holding cars while others are hitting, will result in disqualification. This will be a judgment call by officials and all rulings of officials shall be final.

C. Intentionally hitting a car stuck on logs or on dirt boundary. This is considered a serious matter for the safety of the crowd and volunteers.

D. Winners of heats and consi must be re-inspected at east end of arena before going to pits, if you do not stop for re-inspection before exiting the arena, you will be disqualified.

E. Intentionally pushing another car out of arena through entrance or exit or holding them from re-entering.

**F. Disobeying, arguing, or use of profanity to any official or volunteer may constitute dismissal for the entire event and grounds for expulsion from the Fairgrounds and consideration for permanent barring from further competitions at the Monroe County Fairgrounds.**

G. Spilling fuel or catching fire (exhaust fire or carburetor fire that is immediately withdrawn on its own excluded).

H. Flagmen may disqualify any vehicle, which in his/her opinion constitutes a reasonable safety hazard to the driver, other competitors, or spectators.

I. The derby will be composed one feature demolition event will be comprised of winners and placings of top 3 of each heat. This is liable to change based on car count. This will be decided during the drivers meeting.





## 2023 Monroe County Fair Demolition Derby

### GUT AND GO (PURESTOCK) CLASS

SATURDAY, July 8th

Contact Kenny Terrell 812-821-8167

Facebook: Monroe County Demolition Derby: Bloomington, Indiana

**INSPECTION AND REGISTRATION WILL BE AT NORTH END OF ARENA, LOCATED IN THE PITS, UNTIL 1 HOUR BEFORE SCHEDULED START OF EVENT. INSPECTION STARTS AT 10:00 A.M. UNTIL 6:00 P.M. (NO LATE REGISTRATION OR INSPECTION). PARKING FOR PARTICIPATES WILL ENTER GATE 1 OF THE FAIRGROUNDS.**

#### **PARTICIPATION REGULATIONS**

1. The Monroe County Demolition Derby is promoted as an unusual spectator attraction. In the interest of safety and the promotion of family values events, anyone entering as a participant or spectator must obey ALL rules and regulations.
2. Inspection of cars starts at 10:00 am and the cars must be on the fairgrounds and through inspection by 6:00 pm. Drivers meeting at 6:30pm. This will be enforced and nonnegotiable.
3. Each driver must fill out an official entry and sign a liability release form before entering the pits for inspection. All drivers must supply their own cars. Only one entry per person per class. Men and women will run in same class. (No powderpuff)
3. **Drivers DO NOT have to have a valid driver's license.** Drivers less than 18 years of age must have a notarized release signed by legal parent/guardian.
4. **The Monroe County Demolition Derby Committee or their appointed representatives, reserve the right to approve or reject any entries, or vehicle.**

5. Each entry fee is \$40.00 and nonrefundable, even if your car does not pass inspection. Entry fee also includes one pit pass for driver.

**6. ONLY the cars and registered driver** can bring the car to inspection and must remain in car at all times. No additional persons allowed (drivers and officials only) in the inspection area while inspections are underway. Mechanics can only enter after inspection is closed.

7. All drivers must attend the drivers meeting before the show starts.

8. You are responsible for your own safety. Building your cars to these rules alone, does not make demolition derbies safe. **These rules are to allow every car to have a fair chance to win.** You enter this demolition derby, (as in all motorsports) at your own risk, with the understanding that there is always a possibility of harm, injury, or death.

9. No cars permitted on track before their assigned event. Succeeding heat is to be lined up outside fenced area while preceding heat is on the track.

10. Cars may be re-inspected at any time and/or as many times as **The Monroe County Demolition Derby Committee** decides if necessary. Heat, consi, and top 4 feature winners will be re-inspected.

11. **The Monroe County Demolition Derby Committee** reserves the right to assign heats.

12. **The Monroe County Fairgrounds is a NO ALCOHOL property.** Anyone in possession of alcoholic beverages shall be removed from the Fairgrounds, with no refund of entry fees.

13. Officials and tech inspectors have final decision in all rules. If your car is flagged after inspection, your car is still open to inspection any time before, during, or after the derby.

14. Just because it is not listed in these rules, doesn't make it legal! **Anything determined to be unsafe, reinforcement, or creates an unfair advantage WILL be considered illegal.**

15. **All participants will operate their vehicles in a safe manner outside the arena! You will not operate vehicle over the speed of a fast walk in the pit area or anywhere on the fairgrounds, other than inside the perimeter of the derby arena. We have families moving from the parking area to the grandstands along with many volunteers and staff moving throughout all areas outside the arena. This will be strictly enforced!**

16. Helmets stay on the entire time in car. Only get out of car if told ok to do so. Drivers must make an aggressive hit every 60 seconds.

**RULES AND REGULATIONS** No trucks, vans, ambulances, jeeps, carry all, limousines, hearse, 4wheel drives, checker cabs, propane cars, 73 or older Chrysler imperials. No Chrysler bodies on imperial frames. There is to be no mix matching of frames or motor and transmission. Ford/Ford. GM/GM. Dodge/Dodge. Any American made or foreign-made two-wheel-drive car (front or rear wheel drive) will be allowed.

**NO AMERICAN FLAGS ON THE TRACK DURING COMPETITION DUE TO POSSIBILITY OF FLAG FALLING OF CAR AND HITTING THE GROUND!**

**ANY ADDITIONAL WELDING WILL FORFEIT YOUR CAR FROM THIS CLASS BESIDES WHAT IS STATED IN THE RULES.**

## RULES:

1. Safety belts, approved helmets, goggles, or face shields are mandatory. Approved safety glasses are also allowed.
2. All glass, trim moldings **and plastic bumper covers must be removed** must be removed before entering the fairgrounds. Auto must be swept clean of all debris and loose parts. No mirrors are allowed. (Dash is not required to be removed)
3. **Engine & Transmission** stock sized motors only. Drive train must be GM/GM or Ford/Ford, Dodge/Dodge, etc.
4. ORIGINAL GAS TANKS MUST BE REMOVED. Original gas tanks may be relocated in back seat area or approved gas tank, such as marine type, is to be mounted in back seat area with secure metal fasteners. Must have # 9 wire or metal strapping around factory tank to floorboard. ALL LINES MUST HAVE LEAKPROOF CONNECTIONS (such as fittings or clamps). Taped connections are not allowed. Gasoline approved rubber lines allowed, if new or of good quality. Otherwise, metal lines with 12 inches maximum rubber hose connections. Electric fuel pumps are allowed but must have a shut off switch mounted to the dash, three gallons of fuel max. All carburetors must have cover to suppress backfire flames.
5. **Body:** You can pre-bend rear body to help start the rear to go up, **CREASING FRONT FENDERS AND REAR QUARTERS IS OK**. NO tucking the trunk or quarter panels. Driver's door may be plated with a minimum of 1/4" plate steel not to extend more than six inches past door seams. Plate must be attached with at least 4 bolts. **Doors may be wired shut with 9 wire, or chain in three locations per seam. OR NOT BOTH!!!! 2 3"x3" plates welded per seam on the vertical seams (NOT TOP OR BOTTOM SEAM)**. Trailer hitch assemblies must be completely removed. Fire walls must remain intact with holes patched with thin sheet metal. Wheel wells may be cut to allow for tire clearance but NO bolting or welding. **Cannot weld washers to body to run #9 wire threw.**
6. **Body Seams** cannot be screwed, bolted together

**7. Frame** is to remain stock (O.E.M) and remain in stock mounts and locations. If mount is missing, 2 strands of #9 wire can be around body to frame in the mount location. Any replacements will change the class of cars you run in or disqualify from running. Additional body mounts may **NOT** be added anywhere. Shorting the frames on Mercury's and Lincoln's 1" in front of Core support. Anything cutoff the frame cannot be added back. **NO frame patches NO WELDING ALLOWED!**

**8. Bumpers** OEM bumpers, Any Welds add to the bumpers will disqualify it.

**BOLTING BUMPER ON** mounting bumper nothing can go back 2" past the front face of frame, A **6x8** plate on the end of the frame rail can be added nothing else **OR** 2"x2" angle on 2 sides of the frame rail for mounting bumper. Bumper must still be Bolted to mounts. Bumpers must be bolted on with no bigger than ½ inch bolts or all thread. 4 bolts each side max.

**OR NOT BOTH!!!!**

**WELDING BUMPER ON**

**MAY WELD BUMPER TO FRAME OR UNIBODY WITH ONE VERTICAL WELD PER SIDE. (ONE WELD ON DRIVER SIDE, ONE WELD ON PASSNGER SIDE) NO METAL ADDED, NO GUSSESTS, NO BRACES, BUMPER TO FRAME ONLY. IF BUMPER IS BOLTED ON THIS IS NOT AN OPTION!!!!**

Bumpers may not exceed 22" from the ground to the bottom of the bumper.

**If running Factory Bumper shocks and factory mounting. You may weld ½ way around the bumper shock (if adding a plate or angle for bumper mounting this is not allowed)**

**9. Rearend** stock rear ends ONLY. NO gear changes. You may weld your rear end gears. You MUST have a stock rear end that bolts directly in. No welding mounting ears to use a different rearend. NO slider drive shaft or custom shafts will be allowed **This is the only welding allowed (and it is optional).**

**10. Radiators** must remain in stock positions and mounts (tilting allowed). **No spray foam mounting of any component.** No part of any cooling system allowed behind fire wall.

**11. Hood** must remain operable for initial inspection. Car must have hood at all times. HOODS MUST HAVE TWO 12"x12" HOLES CUT ON EACH OF CARBURETOR FOR FIRE CREW ACCESS. Hoods are allowed a maximum of six hold downs each using #9 wire or chain. Maximum of six strands of #9 or one wrap of chain. 2 locations allowed from core support to front bumper.

**11a. Trunk lids** must have a 12inch x 12-inch hole, are allowed a maximum of six hold downs each using #9 wire/chain. **OR NOT BOTH!!!! Have 2 3"x3" plates welded on the side seams of the trunk.** Trunk lids can be bent 90 Degree into the trunk, the part of the trunk lid in the trunk cannot be attached to anything. Maximum of six strands of #9 or one wrap of chain in 2 locations allowed from body to rear bumper. BUT MUST NOT ATTACH TO TAILGATES/TRUNK LIDS.

**12. Suspension** and steering MUST be OEM to that vehicle. No Swapping spindles or arms from other years. OEM rear end and drive line only. Suspension must remain free with a minimum of 4" free travel. **NO KICKING FRONT SPRINGS,** spring jacks, blocked shocks, wedging, reversing shackles not allowed. Air shocks must have air lines cut. Shocks and suspension must NOT be altered in any way. NO increasing the height of vehicle from its factory height. Bumpers minimum height 14", maximum height is 22" from ground to bottom of bumper.

**13. Batteries** must be relocated to front passenger area with **SECURE** mounts and non-flammable cover. Bungee or tarp straps are not allowed.

**14.** Cars must have **brakes** each and every time the car enters the track.

**15. Floating cage: SEAT BAR IS REQUIRED! Everything else is optional.** Optional 4-point floating cage. Cage bars can be up to 4" x 4" square tube, Side bars only

can be 2" x 6" as an option. No down legs or kickers of any kind. Roll over bar -can be up and over but must not be attached in any way. Roll over bar cannot be bolted or welded to roof. 60" max door bar length, Rear seat bar must be 4" in front of rear seat bottom. You can weld cage to door post and steering column to secure cage. Side bars must be bolted through doors in 2 places.

**16. Any exhaust pipes** penetrating the hood must point upwards, not toward front, sides, or driver.

**17. No white cars allowed.** Driver's door ONLY, **MUST** be white. Cars must have BOLD 18" numbers on each side of car and **Mandatory Roof sign with BOLD 18" numbers.** No obscenities allowed on car.

**18. D.O.T. type tires only must be stock appearing, no exceptions.** Rims may have small weld in centers, NO bead protectors. Fenders may be trimmed for tire clearance. **No bolting fenders.**

**19.** All cars must have a vertical safety bar in windshield area (to keep hood from entering driver's area).

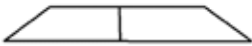

**20.** Must use Factory Steering column. After market shifters ok.

**21.** All decisions by officials shall be final. **NO APPEALS!**

**22.** Only drivers participating on the track are allowed to remain on track at conclusion of that heat, consi, or feature.

**23. Cutting torches or welders** in pit area must have fire suppression of some type, example: fire extinguisher, pressurized water, sand, etc.

**24.** Do not read between the lines or look for gray areas in these rules. These rules tell you what you can do and everything else is illegal. **IF IT IS NOT CLEARLY ADDRESSED IN THESE RULES, IT IS NOT ALLOWED!**

### **DISQUALIFICATIONS**

- A. Intentionally hitting an opponent's driver's door.
- B. Blatant team driving will result in all those avoiding hits or holding cars while others are hitting, will result in disqualification. This will be a judgment call by officials and all rulings of officials shall be final.
- C. Intentionally hitting a car stuck on logs or on dirt boundary. This is considered a serious matter for the safety of the crowd and volunteers.
- D. Winners of heats and consi must be re-inspected at east end of arena before going to pits, if you do not stop for re-inspection before exiting the arena, you will be disqualified.
- E. Intentionally pushing another car out of arena through entrance or exit or holding them from re-entering.
- F. **Disobeying, arguing, or use of profanity to any official or volunteer may constitute dismissal for the entire event and grounds for expulsion from the Fairgrounds and consideration for permanent barring from further competitions at the Monroe County Fairgrounds.**
- G. Spilling fuel or catching fire (exhaust fire or carburetor fire that is immediately withdrawn on its own excluded).
- H. Flagmen may disqualify any vehicle, which in his/her opinion constitutes a reasonable safety hazard to the driver, other competitors, or spectators.
- I. The derby will be composed one feature demolition event will be comprised of winners and placings of top 3 of each heat. This is liable to change based on car count. This will be decided during the drivers meeting.



## 2023 MONROE COUNTY PEDAL TRACTOR PULL

Contact: Ross Newton 812.325.4805



Monday, July 3<sup>rd</sup> – Friday, July 7<sup>th</sup>  
Registration begins DAILY at 6:00pm  
Pulls begin at DAILY at 6:30pm

### Rules/Regulations:

- Sign-up one half hour before pull time.
- Children must weigh in at time of entry.
- Weight classes will be:
  - Class A 30lbs. to under 40 lbs.
  - Class B 40 lbs. to under 50 lbs.
  - Class C 50 lbs. to under 60 lbs.
  - Class D 60 lbs. to under 75 lbs.
- One pull per child
- Parental written permission is mandatory
- Child must be present at time of call or disqualified
- Children must wear shoes
- Children must not touch wheels while pulling
- Children must stay within pulling boundaries when pulling. At any time tractor leaves boundaries, child is stopped and measurements are taken.
- Children may enter each day, but can only win to be eligible for the championship one time.
- Class weight will be measured with the scales at time of check in each day.
- There will be a pull off in each class for all children who make a full pull.
- Each child pull will receive a participation ribbon.
- Decisions of officials will be final.

## OPEN CLASS EXHIBITS

### GENERAL RULES

1. Anyone in Monroe County is eligible to exhibit. Exhibitor must reside in Monroe County **OR** be a current member of a Monroe County Extension Homemakers Club/Monroe County Master Gardeners.
2. Items entered must have been finished since the last fair, except quilts. **ALL ITEMS MUST BE MADE OR GROWN BY THE EXHIBITOR.** You may not enter an item that has won a ribbon or prize money at a previous Monroe County Fair.
3. Only one exhibit may be shown by an individual in any one entry number.
4. All exhibits must either meet the 2' by 3' space limit or other limits determined by the individual superintendents.
5. Any soiled or damaged item or items not meeting requirements will NOT be judged and will be given an exhibitor ribbon.
6. All perishable exhibits will be disposed of due to food safety/sanitation guidelines at the discretion of the Department Superintendent.
7. **Sign-in Procedure:** Register at computer with name-and number of exhibits **EACH time projects are entered.**

### ENTRIES:

1. Note that entries are delivered to the fairgrounds during different times depending on their category. Since entries can only be accepted at the indicated times, be sure to note in which category your items belong.
2. Exhibits entered by **daycares, preschools, and nursing homes** MUST be delivered on **Tuesday, June 27, 2023** from **1:00pm to 3:00pm ONLY.**
3. Most other items, with exceptions listed below, MUST be delivered on **Wednesday, June 28, 2023** between **3:00pm and 7:00pm.**
4. **ALL foods/baked goods, including children's foods,** must be delivered on **Monday, July 3, 2023** between **9:00am and 11:00am.**
5. **Vegetables, Herbs, Fruits, Seeds** must be delivered between **1:00pm and 3:00pm** on **Saturday, July 1, 2023.**
6. **Potted Plants, Cut Flowers and Floral Design** must be delivered between **9:00am and 11:30am** on **Monday, July 3, 2023.**

### JUDGING:

1. All articles (except foods, vegetables, herbs & seeds, plants, floral design, and cut flowers) will be judged at **9:00am on Thursday, June 29, 2023.** Judging is CLOSED to the public. ONLY members in charge of the entries may be present to assist the judges. **The Community Building will be open to the public at 10:00 am on Monday, July 3, 2023.**
2. Foods/baked goods, fresh produce, plants, floral design, fresh flowers, seed-grains, saved seeds, and **Bake-It with Chocolate** are judged right after they have been entered. See times above.

### RELEASE OF ENTRIES:

1. All exhibits are released on **Sunday, July 9 from 1:00pm - 3:00pm.** Pick up premium money at the same time. If unable to pick up, please call

the Extension Office at 812-349-2575 to make arrangements. After **August 31, 2023**, premium money will be returned to the Fair Board and remaining exhibits will be recycled.

#### **MISCELLANEOUS:**

1. Entry tags may be picked up after **June 1, 2023** at the **Purdue Extension-Monroe County Office located at 3400 South Walnut Street, Bloomington, IN 47401**. Filling out the entry tags before bringing the items to the fair will speed things up at entry time.
2. For sale signs or business cards are prohibited when displaying exhibits. Exhibits are not for sale.
3. The Monroe County Fair Board or its committees are not responsible for loss, damage, or breakage of any article on exhibit.
4. **Indiana State Fair Exhibitors:** Call the Purdue Extension-Monroe County Office at 812-349-2575 between **June 1** and **July 1, 2023** for application information and state fair forms to exhibit at the State Fair. All State Fair entries must be registered by **July 1, 2023**. Please see the Indiana State Fair website for further information.

#### **AWARDS**

1. Each entry will be given a ribbon placement of first (blue), second (red) or third (white), if merited by judge.
2. Honor ribbons (purple) will be chosen from first place entries, if merited by judge.
3. One Champion and/or One Reserve Champion ribbon can be chosen in each **CLASS**, if merited by judge.
4. One Grand Champion and/or one Reserve Grand Champion will be chosen in each **DIVISION**, if merited by judge.
5. Exhibitor will **only** receive the highest ribbon awarded by the judge.
6. Cash awards will be given on the highest ribbon earned for each adult entry: \$1.00 (first place), \$0.50 (second place) and \$0.25 (third place)
7. Ribbons will be given to each child exhibiting in the Children's class with cash awards of \$0.50 per project.

**NOTE:** *There can be unintentional errors made while computing and recording results and premiums. Please check your premium amount before you leave the building. Any discrepancies in the premium money awarded should be brought to the attention of the building superintendent or Extension Educator at project release time.*

## ENTRY TAG EXAMPLE

Here is a sample of how to fill out the entry tag. Tags are available at the Purdue Extension Monroe County Office, 3400 S Walnut Street, starting in May. It is strongly encouraged that entry tags may be filled out prior to exhibit check-in. A limited number of tags will be available at the Community Building on check-in day.

**EXHIBITOR'S TAG**  
03101

---

Division \_\_\_\_\_ Class \_\_\_\_\_

Entry \_\_\_\_\_

Description \_\_\_\_\_

---

**THIS NAME & NUMBER MUST NOT BE EXPOSED DURING JUDGING**

---

Exhibitor No. \_\_\_\_\_

Name \_\_\_\_\_

Address \_\_\_\_\_

---

↑

Remove claim check below and fold this stub over name of exhibitor above

---

Claim	Check
DIVISION _____	Class _____
EXHIBITOR No. _____	

03101

**Food Preservation**

**Jellies - Class**

Entry 1: Black Raspberry

Entry 2: Plum

Entry 3: Blackberry

Entry 4: Cherry

Entry 5: Apple

Entry 6: Grape

Entry 7: Other kind

Brief description to allow for identification of project if tag comes loose during the fair.

This will be filled in by the Superintendent at fairgrounds

Add club name if Extension Homemaker

Claim Check - It is important to fill in and tear off so that you can use this to claim your project

## **ART GALLERY DIVISION**

**Superintendent:** Kathleen Gilbert 812-322-6244

**Assistant Superintendent:** Nola Donley 812-876-1095

Entries must be created since JULY 2022. All pictures **MUST** be in **STURDY** frames with **WIRE HANGERS securely strung across the back for hanging**. Canvas limited to 432 Square inches (18"x24"). Only one submission per entry number is allowed.

### **JUDGING CRITERIA – The judge is looking for the following:**

1. Artistic effect of shapes, color, texture, design
2. Skill in use of the media
3. Originality/design
4. Frame and/or mat are appropriate for art subject

**Ages 13 and up**

### **WATERCOLOR CLASS**

Entry 1: Flowers

Entry 2: Landscape

Entry 3: Still Life

Entry 4: Seascape

Entry 5: Portraits

Entry 6: Animal Life

Entry 7: Any other subject not listed

### **ACRYLIC & OIL PAINTING CLASS**

Entry 8: Flowers

Entry 9: Landscape

Entry 10: Still Life

Entry 11: Seascape

Entry 12: Portraits

Entry 13: Animal Life

Entry 14: Any other subject not listed

### **SKETCHING CLASS**

Entry 15: Pastels

Entry 16: Charcoal

Entry 17: Ink

Entry 18: Pencil/Color Pencil

Entry 19: Mixed Media

### **MIXED MEDIA**

Entry 20: Any subject

### **ANY OTHER MEDIA**

Entry 21: Any subject

### **GRAPHIC ARTS CLASS**

Entry 22: Mechanically Aided (computer or photocopier; Must include original photograph(s) on the back of the board and attach a listing of steps and/or procedures used to create the end product).



## BAKE-IT WITH CARAMEL CONTEST

Thursday, July 6, 2023

Sponsored by:



Monroe County Extension  
Homemaker Association (MCEHA)

**CONTACT:** Stephanie Jachim, Open Class Building Superintendent, 812-345-3084 or steph.jachim@gmail.com

**SUPERINTENDENT:** Nine Patches Extension Homemaker Club

**Categories:** Yeast Breads/Quick Breads/ Cake/Cookies/ Pie/ Special Dessert Exhibits are to be brought to the Community Building on the Fairgrounds on Thursday, July 6, 2023 between 9:00am – 11:00am. Judging begins promptly at Noon. Judges will speak with an open mic with awards presented immediately following the judging.

**Judging:** Bake-it with Caramel items will be judged first. Judges will taste each exhibit. Exhibits that are kept, will be reviewed at the end of the category and can possibly earn a Champion or Reserve Champion ribbon. Champions from each category are then kept to compete for the overall Grand Champion and Reserve Grand Champion placement.

White Chocolate Specialty Category will be judged second. Judges will taste each exhibit. Exhibits that are kept, will be reviewed at the end of the category and can possibly earn a Champion or Reserve Champion ribbon.

**Note:** These exhibits will not be eligible for the Overall Grand and Reserve Grand Champion Ribbons.

We do present an award for Overall First Timer. First time Bake-it exhibitors only will compete for this overall award.

**PRIZES: Top Place Ribbon and Gift Certificates will be awarded to:**

Grand Champion

Reserve Grand Champion

Overall First Timer

### **GUIDELINES:**

1. Exhibit must be a baked or cooked product. The featured ingredient, **Caramel**, must be baked or cooked into the product. All items must be made from scratch. Store bought pie crusts, mixes (cake, muffin, biscuit, etc.) **ARE NOT PERMITTED.**
2. Commercial jams, jellies, and juice are permitted. **Yogurt is not permitted in any entry.**
3. Perishable or potentially unsafe food products ARE NOT PERMITTED. See PURDUE EXTENSION FOOD SAFETY POLICY (below).
4. One full-sized, uncut product required, EXCEPT items such as cookies, muffins, candy, doughnuts, etc. (3 items on a plate)

5. A complete recipe (include your full name) MUST accompany each product and becomes the property of MCEHA.
6. Exhibitor must be a permanent Monroe County resident, age 10 or older or a member of MCEHA.
7. All items must be made, entered and exhibited in the baker's name.
8. Only one entry per category for each individual exhibitor.
9. Only a portion will be kept for exhibit. **NOTE:** For Grand and Reserve Grand Champions, the entire product is kept on display.
10. **Food may be picked up** after judging until **6:00 pm** that evening. After 6:00 pm, all food will be discarded.
11. For each entry, please include name, address and telephone number on an entry tag (available at the registration table the day of the Bake-It Contest). Entry tags are also available earlier in the week in the Community Building.

**Please label all non- disposable containers and dishes with name AND contact information!**

**PURDUE EXTENSION FOOD SAFETY POLICY (revised 10/20/20)**

**For Food Competitions:** Fillings, frostings, glazes, and meringues are not permitted to contain cream cheese, sour cream, heavy cream, or whipped cream if they are not fully cooked/baked. These items are allowed as ingredients in food products IF the final product is cooked/baked. Additionally, raw milk, raw milk products or uncooked eggs/egg whites are not permitted. Eggs/egg whites that have been cooked to 160 F (i.e. pasteurized or included as part of a batter and baked) are acceptable. No home- canned fruits, vegetables, or meats are permitted as ingredients in food products.

Fresh-cut, uncooked, fruits and/or vegetables are not permitted to be used in food products or used in food products or used as garnishes for the product Foods should be transported to the competition in a way that minimizes contamination and maintains the quality of the food (i.e. foods that are judged as frozen should remain frozen at all times).

Recipes must be provided that identifies all ingredients that were used in each part of the product. Any ingredient that could be a potential allergen must be clearly identified. Each food product must be labeled with the following information:

- Name
- Address
- Contact information (phone and/or email address)
- Date the food product was made

Contestants should carefully wash their hands and make sure that their hands do not have any open cuts before preparing foods. If cuts are present, the wound should be bandaged and a single use food service glove worn on the hand during all stages of food production. Contestants should not be preparing food exhibits for competition within 48 hours of recovering from any illness. People experiencing symptoms of vomiting, diarrhea, fever, and/or jaundice should not be allowed to prepare food

# CLUB CRAFTS DIVISION

Superintendent: Janet Nowling 812-322-1796

**Definition of the phrase Club Craft:** Items which are created during an **Extension Homemaker Club** meeting, workshop or class and are presented with other similar items which were created at the same time or with the same process. **Clubs must decide what Entry # to enter all like items together. Please have them marked alike when bringing to enter.**

## **JUDGING CRITERIA – The judge is looking for the following:**

1. Overall Appearance/Clean and Undamaged
2. No visible glue or craft tool material
3. Artistic balance of line/color/design
4. Workmanship/neatness
5. Attention to detail
6. Durable for purpose

### **HOLIDAY CLASS (not Christmas)**

Entry 1: Table Decoration  
Entry 2: Wall Hanging  
Entry 3: Wreath  
Entry 4: Any other kind not listed

### **APPAREL/ACCESSORIES CLASS**

Entry 5: Scarf  
Entry 6: Necklace  
Entry 7: Bracelet  
Entry 8: Pin  
Entry 9: Earrings  
Entry 10: Jewelry - set of 2 or 3  
Entry 11: Any other kind not listed

### **CHRISTMAS AT THE FAIR**

Entry 12: Stocking  
Entry 13: Pillow  
Entry 14: Single Tree Ornament  
Entry 30: Christmas Gift Bag  
Entry 31: Birthday Gift Bag  
Entry 32: Holiday Card (not Christmas)  
Entry 33: Christmas Card  
Entry 34: Birthday Card

### **ANY OTHER CLASS**

Entry 40: Nature  
Entry 41: Fiber  
Entry 42: Reed  
Entry 43: Decorative Painting  
Entry 44: Decoupage Item

Entry 15: Set of 3 Ornaments  
Entry 16: Door Hanger  
Entry 17: Santa  
Entry 18: Angel  
Entry 19: Snowman  
Entry 20: Christmas Earrings  
Entry 21: Christmas Necklace  
Entry 22: Christmas Bracelet  
Entry 23: Christmas Tree  
Entry 24: Christmas Wreath  
Entry 25: Any other kind not listed

### **GIFT WRAP/CARD/BAGS**

Entry 26: Holiday Gift Wrap (not Christmas)  
Entry 27: Christmas Gift Wrap  
Entry 28: Birthday Gift Wrap  
Entry 29: Holiday Bag (not Christmas)

### **HOME DÉCOR CLASS**

Entry 35: Table Decoration  
Entry 36: Wall Decoration  
Entry 37: Outdoor Decoration  
Entry 38: Container Craft  
Entry 39: Any other kind not listed

Entry 45: Polymer Clay Article  
Entry 46: Recycled Item  
Entry 47: Scrapbook Type Project  
Entry 48: Paper Project  
Entry 49: Fused Glass Item  
Entry 50: Any other kind not listed



## CREATIVE CRAFTS DIVISION

**Superintendent:** Deanna Turner 812-825-7440 or deannart4@gmail.com

**Assistant Superintendent:** Judy Wagner 812-336-1968 or jpwagner@aol.com

Entries must be those that do not fall under the prerequisites of other divisions.

Projects are typically glued/cut/pasted. **All jewelry entries must be attached to an index card or in a display box. All hanging entries must have a hanger securely attached.** All entries must be brought in their complete form, including all accessories, and must operate properly if applicable.

### JUDGING CRITERIA – The judge is looking for the following:

1. Overall appearance
2. Workmanship/neatness
3. Attention to detail
4. Originality/design
5. If applicable, entry operates properly
6. Entry is proportional to its function
7. Entry is complete, e.g., additional accessories are present, necessary hangers are securely attached
8. Entry is sturdy and solid for its intended purpose

Good  
Luck to  
the 4-H  
Members!



Lisa Allen



Adalie Allen

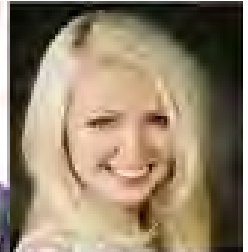

Allison Allen

Adalie Allen, Agent

5015 W State Road 46 Suite E, Bloomington, IN 47404

812.876.6300

info@adaliealleninsurance.com

 State Farm



## **RECYCLED ITEMS CLASS**

Entry 1: Kitchen/Bathroom

(useful/decorative)

Entry 2: Bedroom/Living

Room/Office (useful/decorative)

Entry 3: Outside useful/decorative

Entry 4: Jewelry (using recycled materials)

Entry 5: Any other kind not listed

## **JEWELRY CLASS**

Entry 6: Necklace

Entry 7: Earrings

Entry 8: Bracelet

Entry 9: Pin

Entry 10: Hair Ornament

Entry 11: Set of 3 (*choose 3 entries from above list*)

Entry 12: Any other kind not listed

## **BUTTONS & BEADS CLASS**

Entry 13: Beaded Item (not Jewelry) (Useful/Decorated)

Entry 14: Beaded Wall Hanging

Entry 15: Button Decorated Item (Useful/Decorated)

Entry 16: Button Jewelry

Entry 17: Any other kind not listed

## **POTTERY CLASS**

Entry 18: Polymer

Entry 19: Modeling Clay

Entry 20: Ceramic

Entry 21: Porcelain

Entry 22: Plaster

Entry 23: Any other kind not listed

## **DECORATIVE STAINED-GLASS CLASS**

Entry 24: Sun catcher (please bring stand for display)

Entry 25: Framed Window (2' X 2' limit)

Entry 26: Etched Glass

Entry 27: Blown Glass

Entry 28: Any other kind not listed

## **MODEL CLASS**

Entry 29: Legos

Entry 30: Any other kind not listed

## **TOLE PAINTING CLASS**

Entry 31: Door/Wall Hanging

Entry 32: Bird/Butterfly House

Entry 33: Gourd

Entry 34: Household Item

Entry 35: Plaque

Entry 36: Any other kind not listed

## **ARTIFICIAL FLOWERS**

Entry 37: Bouquet/Corsage

Entry 38: Wreath/Swag

Entry 39: Centerpiece/Candle Ring

Entry 40: Decorated Basket

Entry 41: Any other kind not listed

## **OTHER CREATIVE ITEMS CLASS**

**(Must not fit into any other class or division)**

Entry 42: Household

(useful/decorative)

Entry 43: Outside (useful/decorative)

Entry 44: Collections (limited to 3'x3')

Entry 45: Foam Craft/Flip Flops

Entry 46: Plastic Item/Shrink Art

Entry 47: String Art

Entry 48: Any other kind not listed

## **DECORATIVE CLASS**

Entry 49: Lampshade

Entry 50: Tin Item

Entry 51: Ornament

Entry 52: Bottle or Jar

Entry 53: Any other kind not listed

## **DECOUAGED ITEMS CLASS**

Entry 54: Plate/Serving Tray

Entry 55: Box or Set of Boxes (limit 3)

Entry 56: Any other kind not listed

## **EMBELLISHED WOOD CLASS**

Entry 57: Plaque

Entry 58: Box or Set of Boxes

Entry 59: Shelf

Entry 60: Child's Wooden Toy

Entry 61: Any other kind not listed

## **DECORATED CAKES CLASS (may use dummies)**

Entry 62: Tiered or Stacked

Entry 63: Special Occasion

Entry 64: Hand Molded Items (gum paste, marzipan, chocolate, Madeleine)

Entry 65: Any other kind not listed

# DAYLILY SHOW AND HOSTA EXHIBIT

**Superintendent:** Greg Beavers 812-345-2299 or bluebirdbox@gmail.com

**Assistant:** John Simpson 812-332-8815 or simpsonj@indiana.edu

## **Sponsored by the Southern Indiana Daylily, Hosta, Daffodil, and Iris Society**

1. Show/Exhibit will be held on **July 5, 2023** on the patio of the Community Building.
2. Exhibitor must reside in Monroe County OR be a current member of a Monroe County Extension Homemakers/Monroe County Master Gardeners/SIDHDIS. Exhibition is open to all daylily growers.
3. All entries will be received between the hours of **9:00 and 10:30am**. Late entries arriving **after 10:30** will be **FOR DISPLAY ONLY** and **will not be judged**.
4. Uniform containers and entry tags will be furnished.
5. **Only show officials are permitted to place entries in the display area.**
6. Judging will begin promptly at **11:00am**.
7. Show officials will exercise all precautions for protecting exhibits but they will not be responsible for damage or loss.
8. Cultivars are to be entered on scapes whose overall height does not exceed 24".
9. Judge shall be the final authority.
10. Cultivars will be classified as registered, by size and by form.
11. **Show closes at 8:00pm**. Ribbons to be picked up at this time.
12. **Only sections 1-7** will be eligible for Grand and Reserve Grand of Show.

Section 1: Extra Large Flowers 7" or more in diameter

Section 2: Large Flowers 4 ½" or more but under 7"

Section 3: Small Flowers 3" or more but under 4½"

Section 4: Miniature Flowers less than 3"

Section 5: Double

Section 6: Spider Flowers

Section 7: Unusual Form Flowers

Section 8: Seedlings

Section 9: Unknown

# FLORAL DESIGN SHOW

**Superintendent:** Diana Young 812-322-2304 or

young22diana@gmail.com

**Assistant:** Nancy Deckard 812-606-2538 n\_deckard@yahoo.com

1. Arrangements must be entered between **9:00am** and **11:30am** on **Monday, July 3**.
2. Judging will begin at 1:00pm. Exhibits space opened to the public by 5:00pm.
3. Competition is open to **ANY** resident of Monroe County or member of Monroe County Extension Homemakers or Master Gardener Association.
4. Only one entry in each numbered item is allowed per exhibitor. However, exhibitors are encouraged to enter as many numbered items as desired.
5. Entries must be arranged by exhibitor.
6. Flowers and foliage may be either grown or purchased by the exhibitor.
7. All arrangements must include at least six main blooms and two kinds of greenery unless stated otherwise in the item descriptions. Foliage on the flowers themselves does not count as greenery. More than six blooms may be used and is encouraged in most arrangements.
8. Only fresh materials may be used in arrangements. **NO ARTIFICIAL FLOWERS ARE PERMITTED.** Dried materials and accessories may be used sparingly. Containers and accessories are of secondary importance and must complement and blend with the overall composition.
9. Containers must be waterproof and have a reservoir large enough to hold water. Baskets must have a rigid plastic liner. Plastic bags, very shallow containers and foam placed directly into baskets are not permitted.
10. Floral foams and other mechanical aids are permitted but should not be visible.
11. Flowers, containers and accessories are the responsibility of the owner and should be clearly marked with the owner's name on the bottom. The Fair Board and the Floral Design Show committee assume no responsibility.
12. All entries must be removed from the exhibit space between **1:00 and 3:00 pm** on **Sunday, July 9**. Premium money must also be claimed at that time.
13. Judges may award Grand and Reserve Grand Champion to the arrangements judged best from all first-place arrangements in both Open and Children's Divisions (*see awards information under general rules*).

## THE JUDGE WILL LOOK FOR:

1. Six main blooms and two types of greenery
2. Freshness and quality of flowers and greenery
3. Expression of the theme
4. Overall pleasantness, balance, proportion, color and texture

## TIPS FOR PROCESSING FLOWERS TO HELP THEM LAST LONGER AFTER CUTTING

1. Cut early in the morning the day **BEFORE** using.
2. Recut the stems and place in **WARM** water with floral preservative if available. Water should be warm enough for you to sit in comfortably.
3. Leave the flowers in the warm water for about two (2) hours at room temperature; place in refrigerator and leave **OVERNIGHT**.
4. **Remember that Daylilies last only 1 day. Do not process the day ahead**

## **BLOOMING TOWNS: A FLOWER SHOW**

### **ADULT DIVISION** (*OPEN TO ANY PERSON THIRTEEN YEARS AND OLDER*)

Entry 1: **Arrangement for Your Special Man** - A design for that special male in your life (no dry or artificial flowers)

Entry 2: **Baby** - Use flowers of the same color to create an interesting arrangement.

Entry 3: **Christmas** - Design a balanced arrangement with at least 6 blooms but no two the same.

Entry 4: **Wild Thing** - A design using plants native to Indiana, including weeds, pods, grasses, wildflowers, fungi, etc. Do not include weeds from the Indiana DNR Invasive Species List.

Entry 5: **Unusual Container** - Container will be judged as part of the arrangement.

Entry 6: **Wedding** - Floral design to celebrate a wedding with dried flowers or leaves plus 6 fresh blooms (no artificial flowers).

### **CHILDREN'S DIVISION** (*OPEN TO ANY CHILD TWELVE YEARS AND YOUNGER*)

Entry 1: **Last Day of School** - A design for a teacher on the last day of school. Arrangement must fit in a space 15" by 15". Flowers of your choice.

Entry 2: **For My Grandpa** - A creative design using the colors of your choice.

Entry 3: **Mythical Creature or Animal** - Create an animal or mythical creature using flowers and/or items from your garden. Arrangement must be no larger than 9" in diameter

# FOOD PRESERVATION DIVISION

**Superintendent:** Kay Strahm 812-824-6522 or toby121444@gmail.com

**Assistant:** Tammy Mezger 937-369-5222 or tammymezger@yahoo.com

**Entries are to be brought in on Wednesday, June 28, 2023 between 3:00 and 7:00pm**

Regulation canning jars must be used for all canning entries. **No entry will be accepted unless processed and sealed with lid according to USDA Standards.** Bands should be in place for transporting home canned products; however, band will be removed when presented for judging. Entries can be opened at judges' discretion. Jars not picked up on release date will be disposed of immediately. **No recipes cards required. Please label with name of product and date canned.**

**JUDGING CRITERIA – The judge is looking for the following:**

1. Regulation jar and lid for food safety.
2. No paraffin on jellies or jams.
3. Tags must be attached to jar with rubber band.

According to USDA Food Safety Guidelines, exhibits opened by the judge will have contents disposed of at close of Fair. (Jars will be returned)

**JELLIES CLASS - NO Paraffin.** May use ½

pt. Jar

Entry 1: Raspberry

Entry 2: Strawberry

Entry 3: Blackberry

Entry 4: Apple

Entry 5: Grape

Entry 6: Sugarless Jelly

Entry 7: Any other kind not listed

**JAMS & PRESERVES CLASS - NO Paraffin.**

**May use ½ pt. Jar**

Entry 8: Strawberry

Entry 9: Applesauce

Entry 10: Blueberry

Entry 11: Raspberry

Entry 12: Peach

Entry 13: Blackberry

Entry 14: Apple Butter

Entry 15: Any Butter

Entry 16: Any Marmalade

Entry 17: Sugarless jam or preserve

Entry 18: Any other kind not listed

**FRUITS CLASS**

Entry 19: Peaches

Entry 20: Applesauce/Apples

Entry 21: Pears

Entry 22: Cherries (sweet or tart)

Entry 23: Syrup

Entry 24: Fruit Juice

Entry 25: Any other kind not listed

**VEGETABLES CANNED CLASS**

Entry 26: Green beans

Entry 27: Corn

Entry 28: Beets

Entry 29: Tomatoes

Entry 30: Carrots

Entry 31: Spaghetti Sauce

Entry 32: Tomato Juice

Entry 33: Tomato Sauce

Entry 34: Any other kind not listed

**PICKLES CLASS**

Entry 35: Sweet Pickles

Entry 36: Dill Pickles

Entry 37: Bread & Butter Pickles

Entry 38: Pickled Beets

Entry 39: Zucchini Pickles

Entry 40: Do Your Own Thing (onions, carrots, peppers, etc.)

Entry 41: Any other kind not listed

**RELISH CLASS**

Entry 42: Pickle Relish

Entry 43: Zucchini Relish

Entry 44: Salsa (Chunky)

Entry 45: Salsa (Smooth)

Entry 46: Do Your Own Thing (onions, carrots, peppers, etc.)

Entry 47: Any other kind not listed

**MEAT CLASS**

Entry 48: Meat

Entry 49: Soup

Entry 50: Stew

**GIFT BASKETS**

**Use ½ or Pint Size Jars - Must be labeled & sealed**

Entry 51: Jelly Basket with 6 different flavors, put all jellies in decorated basket with a theme

Entry 52: Jam Basket with 6 different flavors, put all jams in decorated basket with a theme

## FOODS DIVISION

**Superintendent:** Susan Jenkin 812-339-2650 or sjenkin@iu.edu

**All baked foods** must be delivered to the Community Building on **Monday, July 3, 2023** between **9:00 and 11:00am**. **Entries must be on disposable containers, except pie plates which must be labeled with name and contact information**, or will not be judged. **ALL ENTRIES MUST INCLUDE RECIPE CARD WITH COMPLETE RECIPE.**

No mixes allowed except in Fix Up a Mix category.

After entries are judged, a portion will be kept for exhibit and the remainder may be picked up Monday only, between 3:00 and 6:00pm. After 6:00pm, the food will be donated or discarded.

**Perishable or potentially unsafe food products ARE NOT PERMITTED.** See PURDUE EXTENSION FOOD SAFETY POLICY (below)

### PURDUE EXTENSION FOOD SAFETY POLICY (revised 10/20/20)

**For Food Competitions:** Fillings, frostings, glazes, and meringues are not permitted to contain cream cheese, sour cream, heavy cream, or whipped cream if they are not fully cooked/baked. These items are allowed as ingredients in food products IF the final product is cooked/baked. Additionally, raw milk, raw milk products or uncooked eggs/egg whites are not permitted. Eggs/egg whites that have been cooked to 160 F (i.e. pasteurized or included as part of a batter and baked) are acceptable. No home- canned fruits, vegetables, or meats are permitted as ingredients in food products.

Fresh-cut, uncooked, fruits and/or vegetables are not permitted to be used in food products or used in food products or used as garnishes for the product. Foods should be transported to the competition in a way that minimizes contamination and maintains the quality of the food (i.e. foods that are judged as frozen should remain frozen at all times).

Recipes must be provided that identifies all ingredients that were used in each part of the product. Any ingredient that could be a potential allergen must be clearly identified. Each food product must be labeled with the following information:

- Name
- Address
- Contact information (phone and/or email address)
- Date the food product was made

Contestants should carefully wash their hands and make sure that their hands do not have any open cuts before preparing foods. If cuts are present, the wound should be bandaged and a single use food service glove worn on the hand during all stages of food production. Contestants should not be preparing food exhibits for competition within 48 hours of recovering from any illness. People experiencing symptoms of vomiting, diarrhea, fever, and/or jaundice should not be allowed to prepare food

### JUDGING CRITERIA – The judge is looking for the following:

1. Recipe card is complete and correct
2. Product has characteristics of entry description
3. Exhibit is presented on disposable container
4. Product has good texture, flavor and color
5. Exhibit has distinct presentation, unique character

## **MUFFINS AND BISCUITS CLASS**

### **3 pieces on a plate**

Entry 1: Baking Powder Biscuits

Entry 2: Corn Meal Muffins

Entry 3: Coffee Cakes-no yeast

Entry 4: Any other kind not listed

### **BREADS-QUICK CLASS (1/2 full-size loaf - exhibited on covered cardboard)**

Entry 5: Banana Bread

Entry 6: Corn Bread

Entry 7: Nut Bread

Entry 8: Date Bread

Entry 9: Zucchini Bread

Entry 10: Pumpkin Bread

Entry 11: Other Fruit Bread

Entry 12: Any other kind not listed

### **PIES CLASS (NO Cream Pies) use standard pie plates, label please**

Entry 13: Apple

Entry 14: Berry

Entry 15: Cherry

Entry 16: Peach

Entry 17: Pecan

Entry 18: Special Holiday with decorative crust

Entry 19: Any other kind not listed

### **CAKES CLASS (Scratch Made Only)**

Entry 20: Chocolate with icing

Entry 21: Angel Food without icing

Entry 22: Bundt or Pound with glaze/frosted

Entry 23: Novelty Cake

Entry 24: Any other kind not listed

### **FIX UP A MIX CLASS (use a mix with additional ingredients, more than flavoring.)**

Entry 25: Cake

Entry 26: Yeast Bread

Entry 27: Quick Bread

Entry 28: Cookies

Entry 29: Any other kind not listed

### **COOKIES CLASS (3 cookies on plate)**

Entry 30: Chocolate Chip

Entry 31: Coconut Macaroons

Entry 32: Gingersnaps

Entry 33: Peanut Butter

Entry 34: Shortbread

Entry 35: Snickerdoodles

Entry 36: Sugar

Entry 37: Decorated Cookies

Entry 38: Refrigerator

Entry 39: Pressed/Shaped

Entry 40: Stove-top

Entry 41: Bars

Entry 42: Brownies

Entry 43: Dropped-not Chocolate Chip

Entry 44: Any other kind not listed

### **CANDIES CLASS (3 pieces on plate)**

Entry 45: Chocolate Fudge

Entry 46: Divinity

Entry 47: Microwave Candies

Entry 48: Peanut Brittle (cooked-NOT microwaved)

Entry 49: Peanut Butter Fudge

Entry 50: Caramels

Entry 51: Chocolate Creams

Entry 52: English Toffee

Entry 53: Mints

Entry 54: Pralines

Entry 55: Any other kind not listed

### **YEAST BREADS CLASS (1/2 full-size loaf exhibited on covered cardboard, except for Tea Rings)**

Entry 56: Sweet Rolls, 3 rolls on a plate

Entry 57: Tea Ring (full size)

Entry 58: White Bread

Entry 59: Whole Grain

Entry 60: Yeast Rolls, dinner, any shape, 3 rolls on a plate

Entry 61: Bread Machine-any kind

Entry 62: Herb Bread

Entry 63: Any other kind not listed

### **GLUTEN-FREE CLASS**

Entry 64: Muffins/Biscuits, 3 on a plate

Entry 65: Bread (1/2 loaf size)

Entry 66: Pie

Entry 67: Cake

Entry 68: Cookies

Entry 69: Yeast Bread

**SPECIAL BAKING CATEGORY – Cake pops 3 on a plate.** Any flavor or design. This category will NOT be included when considering Grand Champion of the division.



## HOLIDAYS AT THE FAIR DIVISION

**Superintendent:** Stephanie Jachim 812-345-3084 or steph.jachim@gmail.com

**All Holiday at the Fair exhibits are to focus on the nationally recognized holidays.**

**JUDGING CRITERIA – The judge is looking for the following:**

1. No visible glue or craft tool material
2. Artistic balance of line, color and design
3. Overall appearance: workmanship, neatness, clean, undamaged
4. Attention to detail
5. Durable for purpose
6. All hanging items must have a visible hanger

### **DECORATED WREATHS & SWAGS CLASS**

Entry 1: Pine Cone

Entry 2: Grapevine

Entry 3: Fabric and Wood

Entry 4: Greenery

Entry 5: Any other kind not listed

### **GARLANDS CLASS**

Entry 6: Fabric

Entry 7: Natural Materials

Entry 8: Artificial Flowers and Greens

Entry 9: Any other kind not listed

### **ORNAMENTS CLASS (set of 3 or less)**

Entry 10: Santa

Entry 11: Angel

Entry 12: Snowman

Entry 13: Single Ornament

Entry 14: Set of Related Theme-any holiday

Entry 15: Any other kind not listed

### **HOLIDAY SOFT HOME ACCESSORIES CLASS**

Entry 16: Pillow

Entry 17: Stocking

Entry 18: Wall Hanging

Entry 19: Table Runner

Entry 20: Placemats (set of 2)

Entry 21: Lap Robe (**Maximum size not to exceed 3'x5'**)

Entry 22: Any other kind not listed

### **DECORATOR ITEMS CLASS**

Entry 23: Decorated Candle & Candle Ring

Entry 24: Table Centerpiece

Entry 25: Single Piece

Entry 26: Mantle Piece

Entry 27: Decorated Basket

Entry 28: Door Decoration

Entry 29: Christmas Figures (limit 3 related)

Entry 30: Thanksgiving Figures (limit 3 related)

Entry 31: Halloween Figures (limit 3 related)

Entry 32: Easter Figures (limit 3 related)

Entry 33: Fourth of July Figures (limit 3 related)

Entry 34: Any other kind not listed

**WEARABLE ART CLASS (no sew, painted, etc.)** Items in Entries 37, 38, and 39 must be displayed on a card or in a box

Entry 35: Vest or T-shirt/Vest

Entry 36: Pin or Bracelet

Entry 37: Necklace

Entry 38: Earrings

Entry 39: Other Accessories (e.g. shoes, hair, scarves, belts)

Entry 40: Sweater or Sweat Shirt

Entry 41: Any other kind not listed

### **OTHER HOLIDAY ITEMS CLASS**

Entry 42: Gift Wrap or Gift Bag

Entry 43: Card and/or Gift Tag (must include envelope for cards)

Entry 44: Yard sign and other outdoor piece (4' tall-limit). **Must be in container of sand to hold upright**

Entry 45: Any other kind not listed

## MIXED MEDIA DIVISION

(Including Fiber Arts)

**Superintendent:** Tara Slaughter 812-340-5378 or tslaughter26@gmail.com

**Assistant:** Dorothy Dillman 812-876-1556, ddillman@indiana.edu

Exhibits made from textiles such as; fabric, paper, natural and synthetic fibers.

Judged primarily on embellishments, except for the Fiber Arts Techniques division.

### JUDGING CRITERIA – The judge is looking for the following:

1. No visible glue or craft tool material.
2. Artistic balance of line, color and design
3. Overall appearance: workmanship, neatness, clean, undamaged
4. Attention to detail
5. Durable for purpose

### CARD CLASS

Entry 1: Christmas

Entry 2: Holiday other than Christmas

Entry 3: Birthday

Entry 4: Get Well

Entry 5: Thinking of You

Entry 6: Thank You

Entry 7: Any other kind not listed

### DECORATED FRAME CLASS

Entry 8: Embellished

Entry 9: Any other kind not listed

### EMBELLISHED FABRIC CLASS

Entry 10: Pillowcase

Entry 11: Placemats (set of 2)

Entry 12: Napkins (set of 2)

Entry 13: Wall Hanging

Entry 14: Tea Towel

Entry 15: Embellished Clothing

Entry 16: Any other kind not listed

### GIFT WRAPPING CLASS

Entry 17: Christmas

Entry 18: Holiday other than Christmas

Entry 19: Birthday

Entry 20: Get Well

Entry 21: Special Occasion

Entry 22: Any other kind not listed

### GIFT BAG CLASS

Entry 23: Christmas

Entry 24: Holiday other than Christmas

Entry 25: Birthday

Entry 26: Special Occasion

Entry 27: Get Well/Thinking of You

Entry 28: Thank you

Entry 29: Any other kind not listed

### PAPER CLASS

Entry 30: Stationary (set of 6)

Entry 31: Gift Card Holder

Entry 32: Quilled Item

Entry 33: Handmade Paper

Entry 34: Any other kind not listed

### OTHER FIBER ARTS TECHNIQUES CLASS

Entry 35: Needle Felting

Entry 36: Spinning

Entry 37: Weaving

Entry 38: Fiber Hooking

Entry 39: Macrame

Entry 40: Rug Weaving

Entry 41: Latch Hook

Entry 42: Regular Felting

Entry 43: Tatting

Entry 44: Any other kind not listed

### SCRAPBOOKING CLASS

Entry 45 Activities

Entry 46: Events

Entry 47: Family

Entry 48: Friends

Entry 49: Holidays

Entry 50: Pets

Entry 51: Places

Entry 52: Sports

Entry 53: Christmas

Entry 54: Any other kind not listed

### SCRAPBOOK PROJECT CLASS

Entry 55: Brag Book

Entry 56: Calendar

Entry 57: Memory/Shadow Box

Entry 58: Recipe Box

Entry 59: Recipe Book

Entry 60: Any other kind not listed

**DIGITAL PROJECTS**

Entry 61: Book

Entry 62: Calendar

Entry 63: 3D Digital Design

Entry 64: Card/Invitation

Entry 65: Any other kind not listed

**NATURE CRAFTS, BASKETS, AND WOOD CARVING DIVISION**

**Superintendent:** Sharon Masters 317-223-6293, [smasters1994@gmail.com](mailto:smasters1994@gmail.com)

Each exhibit may NOT exceed 2’ x 3’ x 3’ due to limited exhibit space. All pictures, wreaths, swags, door/wall hangings must be ready for hanging. Exhibits are judged for the natural materials used for decoration. The base is not expected to be made by exhibitor, e.g. grapevine wreath. All pieces must be secured firmly in or on display.

**JUDGING CRITERIA – The judge is looking for the following:**

1. No visible glue or craft tool material.
2. Artistic balance of line, color and design.
3. Overall appearance: workmanship, neatness, clean, undamaged
4. Attention to detail.
5. Durable for purpose

**DECORATED WREATHS/SWAGS CLASS**

*(Other than Holiday)*

Entry 1: Pine Cone

Entry 2: Grapevine

Entry 3: Greenery

Entry 4: Any other kind not listed

Entry 13: Eggsactly (in an egg shell)

Entry 14: In a Bottle

Entry 15: Toyland (using a toy)

Entry 16: Animal Antics (using animal figure or container)

Entry 17: Recycled Treasures

Entry 18: Any other kind not listed

**NATURE’S MEDIUM CLASS**

*(e.g. Seeds, Weeds and Shells)*

Entry 5: Plaque

Entry 6: Centerpiece

Entry 7: Basket

Entry 8: Decorated Candle

Entry 9: Framed Pictures

Entry 10: Any other kind not listed

**DRIED PLANT MATERIAL**

**ARRANGEMENTS CLASS**

*(Arrangement must be at least 5”x 5” but no larger than 16”x24” and cannot exceed 36” high. No artificial/ silk flowers may be used.)*

Entry 19: Table Arrangement

Entry 20: Indian Summer using an Indian basket or pottery

Entry 21: On the Trail-anything from trail leaves, wood, cones etc.

Entry 22: Basket

Entry 23: Recycled container

Entry 24: Any other kind not listed

**DRIED PLANT MATERIAL ARRANGEMENTS MINIATURES CLASS**

*(Maximum height of 5”)*

Entry 11: Springtime (dried flowers, natural color)

Entry 12: In a Thimble

**HANDMADE BASKET-ANY OTHER**

**NATURAL MATERIAL CLASS**

*(e.g. Grapevine)*

Entry 25: Ribbed-Egg, Melon

Entry 26: Round

Entry 27: Any other kind not listed

**HANDMADE REED BASKETS CLASS**

Entry 28: Ribbed-Egg, Melon, Heart-shaped

Entry 29: Market

Entry 30: Purse or Tote

Entry 31: Round

Entry 32: Square

Entry 33: Napkin

Entry 34: Miniature (3" max. in all directions)

Entry 35: Stained-any shape

Entry 36: Caned Furniture

Entry 37: Any other kind not listed

**WOOD WORKING CLASS**

*(Wood items made by exhibitor)*

Entry 38: Birdhouse

Entry 39: Wooden Bowl

Entry 40: Wooden Platter/Plate

Entry 41: Candle Stick/Holder

Entry 42: Rolling Pin

Entry 43: Useful Item

Entry 44: Decorative Item

Entry 45: Table

Entry 46: Wall shelf/quilt rack

Entry 47: Clock

Entry 48: Cutting Board

Entry 49: Child's Toy

Entry 50: Any other kind not listed

**CARVING CLASS**

*Description cards with info such as kit, self-designed and materials involved.*

Entry 51: Hand-carved wood

Entry 52: Hard-carved stone

Entry 53: Machine carved

Entry 54: Any other kind not listed

## NEEDLE ARTS DIVISION

**Superintendent:** Stephanie Jachim 812-345-3084 or [steph.jachim@gmail.com](mailto:steph.jachim@gmail.com)

Judging is done primarily on hand needle work

**All pictures must be ready to hang with wire hangers, NOT strip hangers.** Picture sizes are measured from one edge of visible material to the other *edge (not to exceed 864 square inches)*. A sampler is defined by alphabet, numbers, borders, or repetitive design or announcement, more words than pictures.

### **JUDGING CRITERIA – The judge is looking for the following:**

1. Overall appearance
2. Visible fabric is mounted square in frame, smooth and appropriate for needle art.
3. Workmanship/neatness
4. Attention to detail.
5. Unique presentation of exhibit.
6. Clean and complete with wire hangers for hanging if framed.
7. Threads are trimmed with ends worked into stitches where applicable.

### **TABLE LINEN CLASS**

Entry 1: Doilies, maximum 36”  
basted onto colored paper  
Entry 2: Placemats (set of 2)  
Entry 3: Set of 2 napkins  
Entry 4: Tablecloth/Runner  
Entry 5: Any other kind not listed

Entry 22: Household  
Entry 23: Bag/Purse  
Entry 24: Set  
Entry 25: Towel  
Entry 26: Toy  
Entry 27: Dish Clothes  
Entry 28: Any other kind not listed

### **KNITTING CLASS**

Entry 6: Adult Clothing  
Entry 7: Child (over 2 years) Clothing  
Entry 8: Accessories-hat/mittens/scarf  
Entry 9: Set of accessories  
Entry 10: Afghan  
Entry 11: Household  
Entry 12: Bag/Purse  
Entry 13: Set  
Entry 14: Socks  
Entry 15: Toy  
Entry 16: Any other kind not listed

### **KNITTED AND CROCHETED CLASS**

Entry 29: Baby Afghan  
Entry 30: Sweater, any kind  
Entry 31: Booties, any kind  
Entry 32: Hat  
Entry 33: Sets  
Entry 34: Any other kind not listed

### **NEEDLEPOINT CLASS**

Entry 35: Pillow  
Entry 36: Framed Picture  
Entry 37: Any other kind not listed

### **CROCHETING CLASS**

Entry 17: Adult Clothing  
Entry 18: Child (over 2 years)  
Clothing  
Entry 19: Accessories-  
hat/mittens/scarf  
Entry 20: Set of accessories  
Entry 21: Afghan

### **EMBROIDERY CLASS**

Entry 38: Framed Picture 35 square  
inches (5”x7”) or smaller  
Entry 39: Framed Picture 48-864  
square inches (6”x8”-24”x36”)  
Entry 40: Pillowcases-pair  
Entry 41: Pillow

Entry 42: Towel  
Entry 43: Flatfold  
Entry 44: Original Design, any item not from kit or published pattern  
Entry 45: Swedish Weaving (huck weaving)  
Entry 46: Any other kind not listed

#### **COUNTED CROSS STITCH FRAMED PICTURES CLASS**

(Worked on even weave fabric)  
Entry 47: Miniature, less than 16 sq. in.  
Entry 48: Picture 17-48 sq. in.  
Entry 49: Picture 49-80 sq. in.  
Entry 50: Picture 81-864 sq. in.  
Entry 51: Samplers

#### **COUNTED CROSS STITCH OTHER ITEMS CLASS**

Entry 52: Baby Item  
Entry 53: Afghan, blanket  
Entry 54: Wall Hanging (limited 24"x36")  
Entry 55: Flatfold  
Entry 56: Towel  
Entry 57: Pillow  
Entry 58: Clothing  
Entry 59: Non-traditional finishing:  
Entry 60: Accessories: needle book, needle roll

Entry 61: Perforated Paper  
Entry 62: Bookmark  
Entry 63: Any other kind not listed

#### **CHRISTMAS NEEDLEWORK CLASS**

Entry 64: Door or Wall Hanging/Christmas Picture  
Entry 65: Tree Ornaments  
Entry 66: Stocking (not ornament)  
Entry 67: Flatfold  
Entry 68: Towel  
Entry 69: Any Plastic Canvas Item  
Entry 70: Any other kind not listed

#### **CREATIVE ITEMS CLASS**

Entry 71: Holiday-special item other than Christmas  
Entry 72: Hand Appliquéd Needlework  
Entry 73: Multiple stitch item  
Entry 74: Flatfold  
Entry 75: Beadwork  
Entry 76: Needlepunch  
Entry 77: Rug Technique  
Entry 78: Any other kind not listed

#### **PLASTIC CANVAS CLASS**

Entry 79: Tissue Box Cover  
Entry 80: Tote bag/purse  
Entry 81: Holiday Piece (not Christmas)  
Entry 82: Household Item  
Entry 83: Any other kind not listed



1710 S Henderson St, Bloomington, Indiana

**(812) 332-7208**

# PHOTOGRAPHY GALLERY DIVISION

**Superintendent:** Nola Donley 812-876-1095

**Assistant:** Mary Elftman 812-327-7022

All prints **MUST** be mounted in a sturdy frame with **WIRE securely strung across the back for hanging** or exhibits will not be accepted. The superintendent reserves the right to refuse any entries not complying with this rule. Maximum photo size to be 11"x 14", overall size of the frame not to exceed 365 square inches. Photos must have been taken since the entry date of last year's fair.

**JUDGING CRITERIA: Photos meeting the entry rules will be accepted regardless of type of camera used and will be judged by the following criteria:**

1. **Artistic effect of:** shapes, color, texture; composition; camera position
2. **Subject Matter:** originality; interesting message/impact
3. **Quality of Image:** focus; exposure; digital pixelation
4. **Presentation:** print quality; matting; framing
5. Wire hanger for hanging

## **BLACK & WHITE CLASS**

Entry 1: One or more black and white (or monochromatic, like sepia) prints in one frame

## **BLACK & WHITE SALON CLASS**

Entry 2: One 8"x10" black and white (or monochromatic, like sepia) print, matted and framed

## **COLOR CLASS**

Entry 3: One or more prints in one frame

## **COLOR SALON CLASS**

Entry 4: One 8"x10" color print, matted and framed

## **BEYOND THE CAMERA CLASS**

Entry 5: One or more photographic prints in a frame that have been technically or digitally manipulated so they no longer resemble what the camera saw...be creative

<b>Living Room CENTER</b>	4320 Stoutes Creek Rd. Bloomington, IN 47404 812-332-7142	3208 5th Street Bedford, IN 812-275-0888
	livingroomcenteronline.com	

## POTTED PLANTS AND CUT FLOWERS DIVISION

**Superintendent:** Diana Young 812-322-2304 or young22diana@gmail.com

**Assistant:** Nancy Deckard 812-606-2538 or n-deckard@yahoo.com

1. Entries must be made between **9:00am and 11:30am on Monday, July 3.** Judging will begin at 12:30pm. Entries/premiums may be picked up on **Sunday, July 9, between 1:00 and 3:00pm.** Entries must have been grown by the exhibitor in **Monroe County, IN** (see general rule #1 about who is eligible to exhibit).
2. Exhibitors may not have more than one potted plant or one vase per entry number.
3. Vases for the cut flowers must be of a shape and size suitable to hold the plants; they should not tip over easily. **Do not bring valuable containers.** Any type of vase will do and recycled jars and bottles are recommended. Containers for potted plants may not be larger than 20" in any dimension. Place your name on the bottom of containers and vases. Containers or vases will not be part of the judging. Exception is for the unusual container class.
4. Terms used in this section: specimen= the variety or cultivars of a species (for example, a specimen of zinnia is Z.elegans "large flowered"; the Z.elegans "Peter Pan" would be different zinnia specimen); 1 stem = a flower stalk bearing one or more flowers; 3 stems= three stalks of the same specimen and they must be of the same color.

### WHAT THE JUDGE IS LOOKING FOR

1. Blossoms and foliage that is healthy, free from insects and without weather damage. Flowers that are fully opened but not past their prime. Flowers should be pollen free. Petal color should be vibrant, not old or muddy.
2. For entries with 3 stems, flowers should be similar in size and uniform.
3. Stems should touch the bottom of the vase and be straight and sturdy.
4. Should have foliage (if applicable), but no foliage below water level

### POTTED PLANTS DIVISION (OUTDOOR AND INDOOR)

#### OUTDOOR CONTAINER WITH ANNUAL FLOWERS CLASS

Entry 1: Single or Mixed Specimen

Entry 2: Hanging Basket (single or mixed)

#### OUTDOOR CONTAINER WITH PERENNIAL FLOWERS CLASS

*(This class includes flowers grown from bulbs, tubers, or corms.)*

Entry 3: Single or Mixed Specimen

#### OUTDOOR AND/OR INDOOR CONTAINER CLASS

Entry 4: Herbs

Entry 5: Bonsai

Entry 6: Cacti and Succulents

Entry 7: Vegetables

Entry 8: Any other kind not listed

#### HOUSEPLANTS CLASS

*(These are plants that are usually*

*found only indoors)*

Entry 9: African Violets

Entry 10: Blooming Plants (other than African Violets)

Entry 11: Foliage Plants

Entry 12: Any other kind not listed

#### UNUSUAL CONTAINER

*(This is the only entry where the container will be included in the judging)*

Entry 13: Humorous, unusual

containers with any suitable plants

Entry 14: Fairy Garden, must contain at least one fair



## CUT FLOWERS DIVISION

### **BUTTERFLY BUSH (BUDDLEIA) CLASS**

Entry 1: 1 stem

Entry 2: 3 stems

### **CELOSIA CLASS**

(Plumed, Flamingo Feather, or Cockscomb)

Entry 3: 1 stem

Entry 4: 3 stems

### **CONEFLOWERS (Echinacea) CLASS**

Entry 5: 1 stem

Entry 6: 3 stems

### **COREOPSIS CLASS**

Entry 7: 3 stems

### **COSMOS CLASS**

Entry 8: 3 stems

### **DAHLIAS CLASS**

Entry 9: 1 stem

Entry 10: 3 stems

### **DAISY FAMILY CLASS**

(Chrysanthemums, Gloriosa, Gazania, and other Daisy-like plants)

Entry 11: 1 stem

Entry 12: 3 stems

### **DIANTHUS CLASS**

(Sweet William, Pinks or Carnations)

Entry 13: 3 stems

### **GLADIOLUS CLASS**

Entry 14: 1 stem, large

Entry 15: 1 stem, miniature

Entry 16: 3 stems

### **LILIES CLASS**

Trumpet, Asiatic, Oriental, Tiger, Calla, Lycoris. etc.-No Daylilies)

Entry 17: 1 stem

Entry 18: 3 stems

### **MARIGOLDS CLASS**

(Size refers to flower head)

Entry 19: less than 2 inches, 3 stems

Entry 20: 2 inches or larger, 3 stems

### **PHLOX CLASS**

Entry 21: 1 stem

Entry 22: 3 stems

### **ROSE CLASS**

Entry 23: 1 stem

Entry 24: 3 stems

### **RUDBECKIA (Black-eyed Susan and**

### **other varieties) CLASS**

Entry 25: 3 stems

### **SALVIA CLASS**

(Annual or perennial)

Entry 26: 3 stems

### **SNAPDRAGONS CLASS**

Entry 27: 3 stems

### **STATICE CLASS**

Entry 28: 3 stems

### **SUNFLOWERS CLASS**

(Standard with size referring to flower heads)

Entry 29: 4 inches or less, 1 stem

Entry 30: Larger than 4 inches, 1 stem

Entry 31: Mexican Sunflower/Tree Marigold, 3 stems

### **YARROW (ACHILLEA) CLASS**

Entry 32: 3 stems

### **ZINNIAS CLASS**

(Refers to flower heads)

Entry 33: less than 3 inches, 3 stems

Entry 34: 3 inches or larger, 3 stems

### **OTHER CLASS**

Any annual, perennial or shrub flower not previously mentioned; Must be identified with at least common name; no wildflowers  
Entry 35: 1 stem

## **CUT FLOWERS DIVISION FOR CHILDREN**

*Children must have cared for plants.*

*Children must be 12 years old or younger.*

**Note: children may also enter any of the other divisions.**

### **CHILDREN: AGES 7 & UNDER CLASS**

Entry 1: 1-3 stems of same flower

Entry 2: 3 stems of mixed flowers

### **CHILDREN: AGES 8-12 CLASS**

Entry 4: 1-3 stems of same flower

Entry 5: 3 stems of mixed flowers

# QUILTS AND QUILTING DIVISION

**Superintendent:** Bert McConnell 812-824-9081 or lamcon@bluemarble.net

**Assistant:** Sue Cronkhite

Quilts may be exhibited and judged once. All quilts must be **MADE AND QUILTED BY EXHIBITORS** except Entries 17-23 (Quilted by Someone other than Exhibitor) and Entries 27-39 (Group Made Class). If there is a special story to your exhibit, please write it on the exhibit tag for the judge.

**JUDGING CRITERIA – The judge is looking for the following:**

- Clean and undamaged
- Workmanship/neatness
- Attention to detail
- Threads are trimmed
- Markings are removed from quilting

## **QUILTS: HAND QUILTED BY EXHIBITOR CLASS (any size)**

Entry 1: Hand Pieced

Entry 2: Appliqué

Entry 3: Piecing Foundation

Entry 4: Original Design

Entry 5: Whole Cloth

Entry 6: Machine Pieced/Hand Quilted

Entry 7: Beginner Quilt

Entry 8: Any other kind not listed

## **MACHINE QUILTED BY EXHIBITOR CLASS**

Entry 9: Hand Pieced

Entry 10: Appliqué

Entry 11: Piecing Foundation

Entry 12: Original Design

Entry 13: Whole Cloth

Entry 14: Machine Pieced

Entry 15: Beginner Quilt

Entry 16: Any other kind not listed

## **MACHINE OR HAND QUILTED BY SOMEONE ELSE/NOT THE EXHIBITOR CLASS**

**(Please include Quilter's Name)**

Entry 17: Hand Pieced

Entry 18: Appliqué

Entry 19: Pieced Foundation

Entry 20: Original Design

Entry 21: Machine Pieced

Entry 22: Beginner Quilt

Entry 23: Any other kind not listed

## **MISCELLANEOUS QUILTS CLASS**

Entry 24: Doll & Miniature Quilts

Entry 25: Tacked Comforter

Entry 26: T-Shirt Quilt

Entry 27: Cathedral Quilt

Entry 28: Any other kind not listed

## **GROUP OR GENERATION QUILTS CLASS**

Entry 29: Group Made

Entry 30: Group Made-Pieced Foundation

Entry 31: Group Made and Tacked

Entry 32: Generations Old Top/You Quilted

Entry 33: Any other kind not listed

## **QUILTED HOUSEHOLD ITEMS CLASS**

Entry 34: Pillow

Entry 35: Table Runner

Entry 36: Any Holiday Item

Entry 37: Placemats (set of 2)

Entry 38: Quilted Clothing

Entry 39: Tablecloth

Entry 40: Any other kind not listed

## **QUILTED WALLHANGINGS CLASS (42" AND UNDER) Must be ready to hang.**

Entry 41: Appliqué

Entry 42: Hand Pieced/hand quilted

Entry 43: Any Holiday

Entry 44: First Made

Entry 45: Pieced Foundation

Entry 46: Whole Cloth

Entry 47: Original Design  
 Entry 48: Machine Pieced/Machine Quilted  
 Entry 49: Crazy Quilted/Embellished  
 Entry 50: Any other kind not listed  
**QUILTS-CRIB SIZE (43"X57") CLASS**  
 Entry 51: Pieced  
 Entry 52: Appliquéd  
 Entry 53: Pieced Foundation  
 Entry 54: Any other kind not listed

**QUILTED BY 16 YRS.OLD AND YOUNGER CLASS**  
**Write details of process in your making of quilt**  
 Entry 55: First Time Quilt  
 Entry 56: Pieced  
 Entry 57: Appliquéd  
 Entry 58: Item quilted by someone else  
 Entry 59: Any other kind not listed

## SEWING DIVISION

**Superintendent:** Gayle Morris rgmorris@att.net

All exhibits must be made by exhibitors. Bring items on hangers. NOTE: Sewing is classified as machine work, while hand stitching is in Needle Arts and items glued and not machine worked are in Fiber Arts. Garments exhibited at Style Show may be exhibited in this division.

**JUDGING CRITERIA -The judge is looking for the following:**

1. Clean and undamaged
2. Workmanship/neatness
3. Attention to detail
4. Threads are trimmed
5. Seams must be finished
6. Items should be pressed

### INFANT/TODDLER'S CLASS (Size 0-2)

Entry 1: Special Occasion: Christening, etc.  
 Entry 2: Play Use  
 Entry 3: Layette  
 Entry 4: Any other kind not listed

### CHILDREN GARMENTS CLASS (Size 2-6)

Entry 5: Dressy Outfit  
 Entry 6: Play Outfit/School Wear  
 Entry 7: Costume  
 Entry 8: Any other kind not listed

### YOUTH GARMENTS CLASS (size 7-14)

Entry 9: Dressy Occasion  
 Entry 10: Play Outfit/School Wear  
 Entry 11: Costume  
 Entry 12: Any other kind not listed

### CHILDREN'S TOYS FABRIC ONLY CLASS (**MUST be child safe – no BUTTON EYES**)

Entry 13: Stuffed Animal/Fake Fur Toy  
 Entry 14: Doll/Doll Clothes  
 Entry 15: Any other kind not listed

### ADULT GARMENTS CLASS

Entry 16: Shirt, Blouse, Jacket, Skirt, Pants, Vest  
 Entry 17: Dress or Jumper  
 Entry 18: Special Occasion  
 Entry 19: Active Wear  
 Entry 20: Lingerie, any item  
 Entry 21: Wedding Gown-bring photo of wearer  
 Entry 22: Costume (Historical, Holiday, Special Occasion, Accessories)  
 Entry 23: Men's Wear  
 Entry 24: Holiday item (not Christmas)  
 Entry 25: Any other kind not listed

**DECORATOR ITEMS CLASS**

- Entry 26: Pillowcase
- Entry 27: Pot Holders/Hotpad
- Entry 28: Basket
- Entry 29: Table Linens
- Entry 30: Pillow
- Entry 31: Placemats (set of 2)
- Entry 32: Any other kind not listed

**CHRISTMAS AT THE FAIR CLASS**

- Entry 33: Wreath
- Entry 34: Linens
- Entry 35: Apron
- Entry 36: Tree Skirt
- Entry 37: Pillow
- Entry 38: Ornament
- Entry 39: Stocking
- Entry 40: Vest
- Entry 41: Placemats (set of 2)
- Entry 42: Any other kind not listed

**PIECED/QUILTED ITEMS CLASS**

- Entry 43: Placemats (set of 2)
- Entry 44: Vest
- Entry 45: Jacket
- Entry 46: Table Runner, Table Cloth
- Entry 47: Any other kind not listed

**MACHINE EMBROIDERY CLASS**

- Entry 48: Clothing
- Entry 49: Purse/Tote
- Entry 50: Decorator Item
- Entry 51: Pillowcase
- Entry 52: Placemats (set of 2)
- Entry 53: Table Runner/Table Cloth
- Entry 54: Napkins (set of 2)
- Entry 55: Dishtowel
- Entry 56: Hot Pad/Pot Holder
- Entry 57: Apron
- Entry 58: Appliqué with Embroidery
- Entry 59: Any other kind not listed

**MACHINE APPLIQUÉ CLASS**

- Entry 60: Placemats (set of 2)
- Entry 61: Wall Hanging
- Entry 62: Pillow
- Entry 63: Guest towel
- Entry 64: Sweatshirt, T-Shirt, Jacket
- Entry 65: Any other kind not listed

**CREATIVE ITEMS CLASS**

- Entry 66: Original Item
- Entry 67: Recycled Item (include description card of what is recycled, how used, if sentimental?)
- Entry 68: Purse
- Entry 69: Tote bag
- Entry 70: Apron
- Entry 71: Any other kind not listed

## OPEN CLASS STYLE SHOW

**Contact:** Stephanie Jachim 812-345-3084 or steph.jachim@gmail.com

**Superintendent:** Walk a Lot Extension Homemaker Club

**Private Judging:** Wednesday, June 14, 2023 beginning at 6:30 pm in the Draper-Earles Auditorium, Monroe County Fairgrounds

**Public show:** July 4, 2023 beginning at 10:00 am in the Draper-Earles Auditorium, Monroe County Fairgrounds

### SEWING DIVISION

#### General Rules:

- Garments **MUST HAVE BEEN MADE BY THE CONTESTANTS** after September 1, 2022.
- If a wedding gown has been made by someone else other than the bride, the seamstress must be present for judging and the public fashion show presentation.
- Contestants must participate in the public presentation to receive their award.
- Premiums will be awarded **only** to the highest ribbon earned as follows: Grand Champion (\$100), Reserve Grand Champ (\$80.00), Champion (\$50), Reserve Champion (\$35), Honor (\$15), and Blue (\$10).

#### CLASSES:

- Family Outfits:** Persons wearing garment(s) she/he has made, plus any other family member(s) wearing garments made for them
- Sewing for Others/Children's Garment, Infants to age 5:** Any type of child's garment. Seamstress must be present at the judging.
- Sewing for Others/Children's Garment, Ages 6-12:** Any type of child's garment. Seamstress must be present at the judging.
- Sewing for Others/Teen Garments, Teen ages 13-17:** Any type of teen's garment. Seamstress must be present at the judging.
- Sewing for Others/Adult over 18:** Any type of garment. Seamstress must be present at the judging.
- Dresses:** Street length dress, one or two piece, a dress with own jacket, coat or vest suitable for daytime wear. Also includes jumper and blouse.
- Coats and Suits:** Separate coat for your wardrobe, to be solely a coat with its own accessories. Suits being two or more pieces (i.e. Skirt or pants with jacket, cape, or vest of the same fabric, shown with or without its own blouse or shirt). Jacket, coat, cape or vest **MUST** be lined.
- Separates:** True coordinates. Must be 2 or more garments sewn by the seamstress and modeled together for a complete look. All garments must be worn. Each piece should be important enough to stand on its own or with other garments. Accessory items such as sweater, blouse or shirt may be a purchased garment.
- My Choice:** Active wear (i.e. Tennis wear/swimwear), western, loungewear or costumes (such as historic, dance, international or Halloween), or any other outfit not otherwise classified which do not fit in the above classes. **NO Bridal Gowns (see Class K).**
- Formal Gowns or Dresses: NO BRIDAL GOWNS (see Class K).**
- For Bridesmaid Gowns or formal family wear (one person modeling only). Seamstress must be present at the judging.
- Wedding Gowns, Bridesmaids, or Formals:** Seamstress of the garment must be present at the judging.

M. **Other, Embellished w/Hand or Machine Embroidery:** Any hand-made garment has been embellished by Hand or Machine Embroidery.

**SEWING FOR FUN DIVISION**

Exhibitor is encouraged to make special pieces to wear, but not necessarily the entire ensemble. "Sewing for Fun" may include decorated sweatshirts, special jackets, vests, jumpers and other creative, specialty items and sewing for others. There are no age categories. Model DOES NOT have to be exhibitor.

**CONSUMER FASHION DIVISION**

**Retail Store Category:** Select and model an outfit purchased at a retail store or stores.

- Verify cost of garment with hang tags and/or receipt
- Description of garment(s), fabric and accessories
- Why you chose and purchased this outfit
- **NOT A STATE FAIR EXHIBIT**
- **Employee discounts may not be applied to the total price of the entire outfit**

**Classes:**

**New Purchase**

- Casual
- Dressy

**Gently Used**

- Casual
- Dressy

**Note: Due to a year-over-year decline in exhibitors, the Indiana State Fair has decided to eliminate the Showcase of Fashion category beginning in with the 2019 State Fair. It was decided to suspend the Showcase of Fashion with the understanding that it could be revived and re-organized if there was enough interest to do so.**

<b>Monroe County Master Gardener Association, Inc.</b>		
<i>" Helping Others Grow "</i>		
3400 South Walnut Street Bloomington, Indiana 47401		(812) 349-2575 <a href="http://www.mcmga.net">www.mcmga.net</a>

# OPEN CLASS VEGETABLES, HERBS, FRUITS, AND SEED-GRAINS DIVISION

**Superintendent:** Diana Young 812 322-2304 or young22diana@gmail.com

**Assistant:** Nancy Deckard 812-606-2538 or n-deckard@yahoo.com

All entries must be made between **1:00pm and 3:00pm, Saturday, July 1**. Judging will start at 3:30pm on Saturday. Premiums may be picked up on **Sunday, July 9** from **1:00-3:00pm**. Superintendent reserves the right to dispose of unsightly or decomposing produce prior to closing date. For health and safety issues all entries, except for sealed seed jars, will be disposed of after fair.

1. Exhibitors may not have more than one entry per entry number. Quality of entry must warrant an award in the opinion of the judge or none will be given. Specific variety name is requested for most entries.
2. Quantities required is specified (in parentheses) with each entry. Plates will be provided for all entries unless otherwise noted; **cups will not be provided for herbs**.
3. Unless stated otherwise, judging standards for all classes shall conform where possible to 4-H Guidelines.

## VEGETABLES DIVISION

### BEANS, FRESH CLASS

#### 1 dozen pods

Entry 1: Green Beans-Bush

Entry 2: Green Beans-Pole

Entry 3: Beans-Broad Type (Roma, Romano, etc.)

Entry 4: Any other fresh bean not listed

### BEANS, SHELL CLASS

**Uniform in color, and size, ¼ pint, shelled in freezer bag. Specify variety**

Entry 5: Lima-large or small

Entry 6: Other Shell Type Beans or Peas (Cowpea, Black-eyed Pea, etc.)

### CABBAGE CLASS

**1 head, solid, dense, crisp, fairly free of insect damage. Retain 3-4 wrapper leaves for display.**

Entry 7: Any Kind

### COLE CROPS CLASS

Entry 8: Cauliflower (1 head, min. 5" dia., cut back leaves to 1" above head)

Entry 9: Broccoli (1 head, 3" min. head dia.)

Entry 10: Brussels sprouts (3)

Entry 11: Kohlrabi (3)

### CORN CLASS

**3 ears, 6" min. length (except miniature), in husk except for ornamental varieties**

Entry 12: Sweet Yellow type

Entry 13: Sweet White type

Entry 14: Sweet Bicolor Type

Entry 15: Ornamental/Indian Corn (2 ears, any variety)

Entry 16: Other Variety

### CUCUMBER CLASS

#### 3 label varieties

Entry 17: Slicing

Entry 18: Pickling

Entry 19: Dill

Entry 20: Any other kind (3 representative sample, European, Armenian, etc.)

### EGGPLANT CLASS

#### 1 specimen

Entry 21: Any Kind

### GOURDS CLASS

Entry 22: Small Ornamental Type (3, pear, nest egg, spoon, ninepin, etc.)

Entry 23: Bottle type (1, bird nest, dipper, etc.)

Entry 24: Any other kind not listed (1, identify variety, e.g., Turk's turban, luffa, etc.)

### GREENS CLASS

**Specify variety (1 head/bunch or 10-12 leaves clean, dry)**

Entry 25: Kale

Entry 26: Lettuce, leaf

Entry 27: Lettuce, head (1, any kind)

Entry 28: Any other kind (Swiss chard, spinach, arugula, mustard)

### OKRA CLASS

Entry 29: Any kind - 3 pods

### **ONION CLASS**

Entry 30: White Type (3)

Entry 31: Red type (3)

Entry 32: Yellow type (3)

Entry 33: Green-Scallion type (3, untrimmed)

Entry 34: Garlic (identify variety, 3 heads)

Entry 35: Leeks (3)

Entry 36: Any other kind not listed

### **PEPPERS CLASS**

#### **3-Specify variety**

Entry 37: Sweet Bell or "Mango" Type, any color

Entry 38: Sweet Elongated type (sweet banana, hybrid gypsy, Mandarin, etc.)

Entry 39: Sweet, Miniature types

Entry 40: Hot, Large Hungarian Wax Types

Entry 41: Hot, medium types

Entry 42: Hot, Small types (Habanera, Thai, etc.)

Entry 43: Ornamental Type

### **POTATO CLASS**

#### **3, clean, dry, free from skinning and greening**

Entry 44: White type

Entry 45: Red Type

Entry 46: Any other kind not listed (blue, yellow, gold, etc.)

### **PUMPKIN CLASS**

#### **1 per entry**

Entry 47: Field/Table Type

Entry 48: Pie Type

Entry 49: Miniature Ornamental Type (any kind)

### **RHUBARB CLASS**

#### **3 stalks, leaves removed**

Entry 50: Any variety, specify

### **ROOT CROPS, OTHER CLASS**

#### **firm, clean and dry**

Entry 51: Beets (3)

Entry 52: Carrots (3)

Entry 53: Turnips (3)

Entry 54: Rutabaga (3)

Entry 55: Any other kind not listed (daikon, jicama, etc.) (3)

### **SUMMER SQUASH CLASS**

#### **specify variety, exhibit 1**

Entry 56: Crookneck type

Entry 57: Straight neck Type

Entry 58: Scallop type

Entry 59: Zucchini

Entry 60: Other Summer squash (zuchetta, globe zucchini, etc.)

### **WINTER SQUASH CLASS**

#### **1 medium or large type, 2 small type**

Entry 61: Small type (up to 1 lb. acorn, dumpling etc.)

Entry 62: Medium type (2-7 lbs., spaghetti, buttercup, butternut, delicata. etc.)

Entry 63: Large Type (over 7 lbs., cushaw, Hubbard, pink banana, etc.)

### **SWEET POTATO CLASS Specify variety**

Entry 64: Any Kind (2, clean, dry)

### **TOMATOES CLASS specify variety**

Entry 65: Canning-Whole type (3)

Entry 66: Fresh/Market Type (sandwich/salad varieties, any color, judged for sliced appearance, skin tenderness and aroma) (3)

Entry 67: Plum/Puree Type (Italian, Roma, etc.) (3)

Entry 68: Small Type (6, any color/shape, cherry, miniature plum)

Entry 69: Tomatoes, other (2, Italian, Japanese, angled type)

### **JUST FOR FUN! CLASS**

Entry 70: Unusual vegetable (odd size, shape, variety or "My veggie looks like \_\_\_\_\_.")

Entry 71: Largest tomato

Entry 72: Tallest corn stalk

Entry 73: Tallest sunflower stalk

Entry 74: Sunflower stalk with most blooms

Entry 75: Largest sunflower or seed head

Entry 76: Largest Pumpkin

### **ANY OTHER OUTDOOR CLASS**

Entry 77: One jar honey

### **BEST VEGETABLE DISPLAY CLASS**

Entry 78: One Entry from 5 or more above classes, arranged in your own container. Quantities **MUST** be as specified for each class



## HERBS DIVISION

All herbs will be judged on freshness, color intensity, and apparent health (e.g., lack of insect/disease problems, discolored leaves, etc.). **Dried herbs will not be accepted.** Vase must be appropriate for size of stems.

### **SWEET HERB - 3 stems, 6-15 inches**

Entry 1: Basil  
Entry 2: Fennel  
Entry 3: Lavender  
Entry 4: Lemon Balm  
Entry 5: Lemon Verbena  
Entry 6: Mint (specify variety)  
Entry 7: Scented Geranium  
Entry 8: Any other kind not listed

### **SAVORY HERB - 3 stems, 6-15 inches**

Entry 9: Chives  
Entry 10: Dill  
Entry 11: Marjoram  
Entry 12: Oregano  
Entry 13: Parsley  
Entry 14: Rosemary  
Entry 15: Sage  
Entry 16: Savory

Entry 17: Thyme  
Entry 18: Tarragon  
Entry 19: Any other kind not listed

### **MEDICINAL- 3 stems, 6-15 inches**

Entry 20: Calendula  
Entry 21: Catnip  
Entry 22: Echinacea  
Entry 23; Feverfew  
Entry 24: Yarrow  
Entry 25: Any other kind

### **BEST HERB DISPLAY**

Entry 26: One entry from 5 or more of above Herb classes arranged in your own container. Quantities must be as specified for each class (no more, no less). May use floral foam.



## FRUIT DIVISION

### APPLES CLASS

**3 clean dry, specify variety**

Entry 1: Soft Summer Sauce type

Entry 2: Other Type Yellow Skinned

Entry 3: Other type Red Skinned

Apples

### BERRIES CLASS

**½ pint in plastic bag, specify variety**

Entry 4: Blackberries

Entry 5: Blueberries

Entry 6: Raspberries

Entry 7: Other Berry Type Fruit

(dewberry, elderberry, gooseberry, currant, etc.)

### CHERRIES CLASS

**1 whole, ripe, fruit**

Entry 8: Sweet/Table Type

Entry 9: Sour/Pie Type

Entry 10: Any other kind not listed

### GRAPES CLASS

**1 cluster, specify variety**

Entry 11: Any kind

### MELON CLASS

**1 whole, ripe, fruit, specify variety**

Entry 12: Cantaloupe

Entry 13: Honeydew

Entry 14: Watermelon

Entry 15: Other melon not listed

### PEARS CLASS

**3 clean, stem attached**

Entry 16: Any variety, specify

*Continued on next page*

### STONE FRUIT CLASS

**3 clean, specify variety**

Entry 17: Peaches

Entry 18: Other Stone Type Fruit

(apricot, plum, nectarine, and etc.)

### ANY OTHER FRUIT CLASS

Entry 19: **3 clean, whole ripe. Specify variety.**

### BEST FRUIT DISPLAY

Entry 20: One entry from 3 or more above classes, arranged in your own container. Quantities **MUST** be as specified for each class (no more, no less)

## SEED SAVING DIVISION

### Edible Vegetable, Fruit or Flower Seed

Seeds must be open pollinated, no hybrids. All seeds are to be dry. Example: Snap means the bean seed you plant in the future not a green pod.

### BEAN CLASS (4 oz or 1/2 cup, clean, dry, lidded clear glass jar)

Entry 1: Snap

Entry 2: Dry

Entry 3: Lima

### CORN CLASS (8 oz. or 1 cup, clean, dry, lidded clear glass jar)

Entry 4: Dent

Entry 5: Flour

Entry 6: Popcorn

### PEAS CLASS (4 oz or 1/2 cup, clean, dry, lidded clear glass jar)

Entry 7: Garden

Entry 8: Soup

### FLOWER CLASS (4 oz or 1/2 cup, clean, dry, lidded clear glass jar)

Entry 9: Sunflower, Large Single

Entry 10: Sunflower, Small Multi

Entry 11: Marigold/Zinnia, Large Single

### FRUIT CLASS (4 oz or 1/2 cup, clean, dry, lidded clear glass jar)

Entry 12: Any fruit seed

### ANY OTHER CLASS:

Entry 13: Any other Non-Toxic or Non-Invasive Seed

## YOUNG AT HEART DIVISION

**Superintendent:** Kay Strahm 812-824-6522 or toby121444@gmail.com

**Assistant:** Tammy Mezger 937-369-5222 or tammymezger@yahoo.com

### **For Nursing Homes, Senior Residential Complexes, and Adult Day Care Centers**

Enter on **Tuesday, June 27, 2023** between **1:00pm and 3:00pm**. Exhibitors may choose from any of the classes in this department and will be judged as a group. Only **one item** is allowed per entry number. Premium money will be paid as a group to the designated representative of each center. Please use special registration forms available at the Extension Office/special mailing to each center.

#### **ART GALLERY CLASS--All Pictures must be ready to hang with sturdy frames and WIRE HANGERS to exhibit.**

Entry 1: Water Color

Entry 2: Sketching

Entry 3: Oil Paint

Entry 4: Acrylic Paint

Entry 5: Any other media not listed

#### **CREATIVE CRAFTS CLASS**

Entry 6: Recycled Item

Entry 7: Glass Bead - Necklace

Entry 8: Glass Bead - Bracelet

Entry 9: Glass Bead – Necklace & Bracelet Set

Entry 10: Plastic Bead - Necklace

Entry 11: Plastic Bead - Bracelet

Entry 12: Plastic Bead – Necklace & Bracelet Set

Entry 13: Wooden Bead – Necklace

Entry 14: Wooden Bead - Bracelet

Entry 15: Wooden Bead – Necklace & Bracelet Set

Entry 16: Beaded Item (not Jewelry)

Entry 17: Button Art

Entry 18: Memory Art

Entry 19: Decoupage Plaque

Entry 20: Decoupage, Glass Container

Entry 21: Decoupage, any other

Entry 22: Plastic item: sun Catcher

Entry 23: Plastic Item: Shrink Art

Entry 24: Fun Foam – Door Hanger

Entry 25: Fun Foam – Wall Hanging

Entry 26: Fun Foam – Wreath

Entry 27: Any other kind not listed

#### **FIBER ARTS CLASS**

Entry 28: Paper (*Stationery, Decorated*)

Entry 29: Wood (Plaque)

Entry 30: Wood (Frame)

Entry 31: Wood (Bird House)

Entry 32: Wood (Bird Feeder)

Entry 33: Decorative ornament (not Christmas)

Entry 34: Artificial Flower Arrangement

Entry 35: Any other kind not listed

#### **HOLIDAY AT THE FAIR CLASS**

Entry 36: Decorated Wreath & Swag

Entry 37: Ornament or set

Entry 38: Stocking

Entry 39: Placemat

Entry 40: Decorated Candle

Entry 41: Card or Gift Tag

Entry 42: Any other kind not listed

#### **NEEDLE ARTS CLASS**

Entry 43: Knitting

Entry 44: Crocheting

Entry 45: Embroidery

Entry 46: Plastic Canvas

Entry 47: Any other kind not listed

#### **PHOTO GALLERY CLASS**

Entry 48: Black & White (*one or more prints in frame*)

Entry 49: Black & White Salon (*one 8"x10" photo framed & matted*)

Entry 50: Color (*one or more prints in frame*)

Entry 51: Color Salon (*one 8"x10" photo framed and matted*)

Entry 52: Any other kind not listed

#### **SCRAPBOOKING CLASS: One or two Page Spread Only**

Entry 53: Events

Entry 54: Holiday/Seasons

Entry 55: Places

Entry 56: Family & Children

Entry 57: Any other kind not listed

# YOUNG CHILDREN DIVISION

Ages 3-6 and Ages 7-12

**Superintendent:** Stephanie Jachim 812-345-3084 or steph.jachim@gmail.com

Enter **Wednesday, June 28, 2023** between **3:00pm and 7:00pm**.

**Daycare and Preschools** enter on **Tuesday, June 27, 2023** between **1:00 pm and 3:00pm**. Please designate one person to enter and pick up ALL of the exhibits for your group. NOTE: In an effort to avoid confusion, Day Care/Preschools group exhibits will NOT be released to individual children or family members. **All Daycares/ Preschool groups must label entry tags with Daycare Name and Child's Name.**

**Pick up** all Exhibits, Ribbons, and Premium Money on **Sunday, July 9, 2023** from **1:00 pm- 3:00pm**

**JUDGING CRITERIA - The judge is looking for the following:**

1. Overall appearance: clean, undamaged, workmanship, neatness
2. No visible glue or craft tool material visible
3. Artistic balance of line, color and design
4. Attention to detail
5. Durable for purpose

**Thank You to Monroe County Fairboard for Special Awards for Special Effort**  
**Only one item is allowed per entry number**

## DOMESTIC ARTS CLASS

Entry 1: Cross Stitch

Entry 2: Needlework

Entry 3: Sewing

Entry 4: Weaving

Entry 5: Quilting

Entry 6: Any other kind not listed

Entry 23: Foam & Styrofoam Art

Entry 24: Gift wrapping

Entry 25: Handmade Toy

Entry 26: Holiday Craft other than Christmas

Entry 27: Jewelry (Put in plastic bag)

Entry 28: Leather

Entry 29: Legos (limited size 24")

Entry 30: Model

Entry 31: Nature Craft

Entry 32: No-sew Appliqué

Entry 33: Paper Craft-(divided by age)

Entry 34: Paper Picture, (divided by age)

Entry 35: Paper-Mache

Entry 36: Photograph - 1-5"x7"  
framed & matted

Entry 37: Photographs - 2-4"x6"  
framed & matted

Entry 38: Picture, any media

Entry 39: Plastic Craft

Entry 40: Recycled Item

Entry 41: Refrigerator Magnet

Entry 42: Sand Art

Entry 43: Scrapbooking (2-page limit)

## CREATIVE ARTS CLASS

Entry 7: Artificial Flowers

Entry 8: Basket

Entry 9: Beading, not Jewelry

Entry 10: Button Craft

Entry 11: Candle

Entry 12: Ceramic

Entry 13: Chenille Stems/Pompoms

Entry 14: Christmas Craft

Entry 15: Clay

Entry 16: Clay Pot Art

Entry 17: Collection (limited size 24")

Entry 18: Diorama (shoe box size)

Entry 19: Duct Tape

Entry 20: Fabric Craft-not sewn

Entry 21: Fabric Paint

Entry 22: Felt

Entry 44: Stenciling  
Entry 45: Sun Catcher (limit to 6"x6")  
Entry 46: Tie Dye  
Entry 47: Wood Craft  
Entry 48: Group Project (completed by 3 or more children). **Limit to**

**22"x28" or if 3-dimensional, please call the superintendent.**

Entry 49: Any other kind not listed

**CHILDREN'S FOODS CLASS Enter on Monday, July 3 between 9:00 am and 11:00 am**

Entry 1: Brownies, 3 on plate

Entry 2: 3 Cupcakes, no frosting

Entry 3: 3 Decorated Cupcakes, frosted

Entry 4: Candy, 3 pieces on a plate

Entry 5: Cookies, 3 on a plate

Entry 6: Muffins, 3 on a plate

Entry 7: Quick Bread, ½ loaf

Entry 8: Any other kind not listed



**WILLIAM K. HANNA**  
**TRUCKING, INC.**

**Bloomington**  
339-3421  
1-800-339-3459

**Bedford**  
279-6673  
1-800-779-6673

Crushed Stone • Sand & Gravel • Dump Truck & Lowboy Rental  
Quick, Reliable Service To Contractors & Home Owners

over  
**75**  
years

Proud Supporter of the  
**Monroe County Fair**

Your *Local*  
*Choice* For

INTERNET  
VOICE  
TV  
SECURITY



smithville



smithville.com